Historic, Archive Document

Do not assume content reflects current scientific knowledge, policies, or practices.

1921

Another Production SALE

By H.C. LOOKABAUGH
WATONGA, OKLA.

Another Production Sale of Lookabaugh SHORTHORNS

The Thirteenth Annual Auction
Held From the Herd

Wednesday, May 11, 1921

H. C. LOOKABAUGH
WATONGA, OKLAHOMA

INTRODUCTION

THIS is the year in particular when I feel proud to put out this catalogue of Another Production Sale, because two-thirds of the animals herein listed were either bred by me or their sires and dams are now on the Pleasant Valley Stock Farm. A great collection of herd bulls, young heifers and foundation seed stock that have sprung from those cows which have been retained in our breeding herd for a purpose. You know the reason as well as I. You believe me when I say "By their fruits ye shall know them."

It is not so hard to make money as it is to make it without injuring your fellowman, and this business which we represent furnishes me a pleasure which I

have failed to find elsewhere, for I know that the man who purchases this kind of seed stock at this particular time cannot fail to find his investment both pleasant and profitable. I have been breeding Shorthorns since 1906, but at no time in my breeding experience have the conditions been so opportune for the founding of herds in animals of real merit as now.

The population of the United States is increasing daily. In the last ten years it has increased 15 per cent in the cities and only 3 per cent in the rural districts. The pounds of beef per capita have decreased 40 per cent in the last twenty years. The value of registered sires and registered females which in turn raise more registered sires is for the purpose of increasing the pounds of beef produced annually from each cow. What show have we to overcome this shortage of supply if we continue to produce beef and butter in the old "scrub" way. Our fathers used to cut wheat with a cradle. In one generation we have lived to see a marvelous change from the cradle to the reaper, from the reaper to the self-rake, from the self-rake to the self-binder, from the self-binder to the header and from the header to the combined header and thresher. All this has been done in one generation. Cannot we hope to move along a little faster in the next few years when it comes to putting a registered sire on every farm, and a few pure-bred females wherever possible? Remember, less than five per cent of the cattle in the United States are registered and there are not enough registered bulls in the entire country to put one on every farm even in the State of Iowa.

This is a large herd. We raise cattle to sell. The price is left to you and we will be satisfied with your decision. I ask you to bear in mind the fact that in assuming this responsibility I believe you will agree with me that you are naming the price on the best offering we have ever sold here. If this is not a fact, then we are going backwards in our breeding career, a conclusion which is not borne out by our winnings at the recent spring shows. If you will take the time

LOOKABAUGH SHORTHORNS

to examine the origin of the first prize and champion winners at the late Southwest American Livestock Show at Oklahoma City you will find the major portion owe their origin to the Pleasant Valley Stock Farm. We claim none of the honors for ourselves. It rests in that time-worn adage—"BLOOD TELLS."

Visualize the following digest of the above mentioned show:

1st Prize Aged Bull and Senior Champion, Hedgewood Stamp, shown by W. I. Wade & Son, bought in dam here.

1st Prize two-year-old Bull, Pleasant Sultan, sells.

1st Prize Senior Yearling, Junior and Grand Champion Bull, Claret Commander, whose sire and dam are now in the herd.

1st Prize Senior Bull Calf, Sultan Stamp, shown by A. B. Campbell, by a sire bred here.

1st Prize Junior Bull Calf, Maxhall Wanderer, sells.

1st Prize cow with calf at side, Hedgewood Laura, shown by W. I. Wade & Son, bought here.

1st Prize Aged Cow and Senior Champion, Hallwood Lavender 3d, shown by Joe Grimes & Son, bought in our 1918 sale.

1st Prize two-year-old, Pleasant Rosemary 2d, shown by H. T. Blake & Son, bred and bought here in our 1920 sale.

1st Prize Senior Yearling, Anna Snowbird, sells.

1st prize Junior Yearling, Junior and Grand Champion Female, Pleasant Averne 2d, bred here and shown by us.

1st Prize Senior Heifer Calf, Pleasant Diamond 2d, sells.

Champion Shorthorn Steer, Maxhall Emerald, shown by the Oklahoma A. & M. College, bred here.

H C Lookabaugh

NOTE—Direct connections from the Scofield-Raby-Smiley sale at Ft. Worth on May 10th, also to the sale of W. S. Boles & Son, Enid, Okla., on May 12th.

GUARANTEE

All bulls are guaranteed breeders.

All cows and heifers are guaranteed breeders. Those with calf at foot or heavy in calf are considered breeders and no further guarantee is given.

All animals that do not prove to be breeders and are reported within six months from date of purchase may be returned in good condition and after trial not exceeding four months, if we cannot get them to breed, an animal of equal value at the time of the sale will be substituted. Young heifers should not be served by old bulls.

Tuberculin Test—The herd is under the accredited plan, being under the supervision of both the federal and state departments. All animals have had a number of successive tests and are sold subject to a sixty day retest privilege backed by a money-back, freight-paid guarantee.

Terms—Cash, though time will be extended to those who are deserving of credit. If you are unknown to us bring your references.

Auctioneers—Cols. Jones, Burgess, Heriff, Morton and Smithhizler.

TRAIN SERVICE

From Kansas City: Leave 7:00 p. m. Rock Island, arrive El Reno 7:00 a. m. Breakfast. Leave El Reno 7:20 a. m., arrive Watonga 9:05 a. m., via Geary.

From Fort Worth: Leave 8:35 p. m. Rock Island, arrive El Reno 3:40 a. m. Sleeper sets out. Breakfast. Leave El Reno 7:20 a. m., arrive Watonga 9:05 a. m., via Geary.

From Alva: Leave 1:25 p. m. Rock Island, arrive Watonga 4:58 p. m., the day before the sale.

From Enid: Leave Enid 7:00 a. m., mixed train on Monday, Wednesday and Friday, arrive Watonga 10:50 a. m. Leave Enid 11:10 a. m., passenger train, arrive Watonga 2:05 p. m.

LOOKABAUGH SHORTHORNS

Our Winnings at the Spring Shows of 1921

AT THE NATIONAL WESTERN LIVE STOCK SHOW, DENVER.

1st Prize Senior Yearling, Junior Champion Bull, Claret Commander.
2d Prize Senior Yearling Bull, Favorite.
2d Prize Junior Bull Calf, Maxhall Wanderer.
1st Prize Senior Yearling Heifer, Annie Snowbird.
2d Prize Senior Yearling Heifer, Pleasant Gloster 2d.
2d Prize Junior Yearling Heifer, Pleasant Averne 2d.
1st Prize Young Herd.

AT THE KANSAS NATIONAL LIVE STOCK SHOW, WICHITA.

1st Prize Senior Yearling and Junior Champion Bull, Claret Commander.
2d Prize Senior Bull Calf, Maxhall Gravesend.
1st Prize Junior Bull Calf, Maxhall Wanderer.
1st Prize Senior Yearling Heifer, Annie Snowbird.
2d Prize Senior Yearling Heifer, Pleasant Gloster 2d.
2d Prize Junior Yearling Heifer, Pleasant Averne 2d.
1st Prize Senior Heifer Calf, Pleasant Bloom 2d.
2d Prize Young Herd.
2d Prize Calf Herd.

AT THE SOUTHWESTERN EXPOSITION AND FAT STOCK SHOW, FORT WORTH.

1st Prize Senior Yearling, and Junior Champion Bull, Claert Commander.
2d Prize Senior Yearling Bull, Favorite.
2d Prize Senior Bull Calf, Maxhall Gravesend.
1st Prize Junior Bull Calf, Maxhall Wanderer.
1st Prize Senior Yearling Heifer, Pleasant Gloster 2d.
2d Prize Senior Yearling Heifer, Annie Snowbird.
1st Prize Junior Yearling and Junior Champion Heifer, Pleasant Averne 2d.
2d Prize Senior Heifer Calf, Pleasant Gardenia.
1st Prize Young Herd.
2d Prize Calf Herd,

AT THE SOUTHWEST AMERICAN LIVE STOCK SHOW, OKLAHOMA CITY.

1st Prize two-year-old Bull, Pleasant Sultan.
1st Prize Senior Yearling, Junior and Grand Champion Bull, Claret Commander.
2d Prize Senior Yearling Bull, Favorite.
2d Prize, Senior Bull Calf, Maxhall Gravesend.
1st Prize Junior Bull Calf, Maxhall Wanderer.
1st Prize Senior Yearling Heifer, Annie Snowbird.
2d Prize Senior Yearling Heifer, Pleasant Gloster 2d.
1st Prize, Junior Yearling, Junior and Grand Champion Female, Pleasant Averne 2d.
1st Prize Senior Heifer Calf, Pleasant Diamond.
2d Prize Senior Heifer Calf, Pleasant Amanda.
2d Prize Junior Heifer Calf, Pleasant Blossom 4th.
1st Prize Young Herd.
2d Prize Calf Herd.

FIRST PRIZE YOUNG HERD AT OKLAHOMA CITY.

Index to Sale Animals

BULLS.

Name	Lot
Bapton Mariner 2d 893758	52
Cruickshank's Lord 893759	51
Fair Acres Collynie 963123	8
Favorite 840231	7
Golden Look Sultan 875208	49
Lucky Commander 875210	3
Maxhall Avondale 973687	43
Maxhall Bank 933703	41
Maxhall Cloud	45
Maxhall Conqueror 973689	4
Maxhall Fame 933706	50
Maxhall Monarch 933708	47
Maxhall Searchlight 933710	42
Maxhall Silver	5
Redbird's Sultan 898770	46
Maxhall Supreme 973698	6
Maxhall Victor 933711	44
Maxhall Wanderer 925961	2
Pleasant Joy Sultan 821680	53
Pleasant Sultan 662358	1
Type's Goods 875218	48

COWS.

Aberdeen Queen 2d 139083	56
Annie Snowbird 826731	10
Barmpton Rose 2d 816791	58
Butterfly 14th 890793	59
Lady Countess 933712	20
Lady Cruickshank 9th 227556	39
Laura Belle 679052	32
Lovely 25th 890811	27
Lynnoka Marr 542771	37
Maria's Sultana 849073	60
Marmion Belle 933713	33
Mapleleaf 2d 558170	40
New Princess Belle 557944	18
Rosewood Strathallan 596678	34
Sybil Amanda	26
Sycamore Emma 5th 193977	38
Sycamore Emma 7th 460043	54
Parkdale Blanche	57
Perfection Bonnie 169151	55
Pleasant Bloom 2d 922137	13
Pleasant Diamond 799697	25
Pleasant Diamond 2d	12
Pleasant Emma 2d 875227	29
Pleasant Gardenia 936611	15
Pleasant Gloster 2d 821686	17
Pleasant Gloster 3d 973710	30
Pleasant Jealousy 3d 973708	19
Pleasant Julia 2d 973709	21
Pleasant Laura 995349	11
Pleasant Marengo 933717	16
Pleasant Queen	24
Pleasant Rose 995437	35
Pleasant Rosemary 3d 936612	9
Pleasant Spicy 995438	31
Princess Stamp 933719	28
Pleasant Tulip	22
Pleasant Victoria 2d 684361	23
Pleasant Victoria 3d 995351	14
Princess Butterfly 221130	36

35 females averaged [illegible]

LOOKABAUGH SHORTHORNS

Lot A **Herd Bull for Reference Only**

MAXWALTON COMMANDER 406947

Roan; calved September 28, 1913. Bred by Carpenter & Ross, Mansfield, Ohio.

Dams.	Breeders of Dams.	Sires.	Breeders of Sires.
		Got by Avondale 245144	E. S. Kelly
Roan Lady 36th (imp.)	T. A. Buttar	Nonpareil Crown 306269	J. L. Reid
Red Lady 35th	Mr. Reid	Royal Crown 282938	W. Duthie
Roan Lady 28th	J. L. Reid	Morning's Pride 153005	Wm. Duthie
Roan Lady 23d	J. L. Reid	Minstrel Boy 299175	Wm. S. Marr
Roan Lady 22d	Wm. S. Marr	Elocutionist 92221	Wm. S. Marr
Roan Lady 14th	Wm. S. Marr	William of Orange 95736	A. Cruickshank
Roan Lady 10th	Wm. S. Marr	Athabasca 90276	A. Cruickshank
Red Lady 2d	Wm. S. Marr	Heir of Englishman 205195	G. R. Barclay
Red Lady	Wm. S. Marr	Young Pacha 25228	S. Campbell
Roan Lady	Mr. Whitehead	Young Ury (10984)	Capt. Barclay

Avondale 245144—Sire, Whitehall Sultan 163573 by Bapton Sultan 163570, out of Bapton Pearl V48-368. Dam, Imp. Avalanche 2d V60-655 by Mescombe 222700, out of Avalanche V45-786E.

Nonpareil Crown 306269—Sire, Royal Crown 282938 by Royal Star 151795, out of Collynie Crocus V44-407E. Dam, Nonpareil Bloom V50-863E by Masterpiece 159278, out of Nonpareil Bloom V41-303E.

Royal Crown 282938—Sire, Royal Star 151795 by Belvidere 151716, out of Roan Lady 19th V37-533E. Dam, Collynie Crocus V44-407E by Touchstone 149631, out of Butterscotch V44-407E.

Maxwalton Commander, Grand Champion at the National Western Live Stock Show, Denver; the Kansas National Live Stock Show, Wichita; the Southwest American Live Stock Show, Oklahoma City; the National Feeders and Breeders Show, Fort Worth; the Mid-Continent Live Stock Exposition, Tulsa, and the International Live Stock Exposition, Chicago, in 1917.

At the 1916 International, Maxwalton Commander and his full sister, Maxwalton Roan Lady, were first prize Produce of Cow. They were part of the group that was first prize Get of Sire, and Maxwalton Commander headed the first prize Aged Herd at both the 1916 and 1917 Internationals.

ROAN LORD BESIDE HIS DAM, ROAN LADY.

Lot B — Herd Bull for Reference Only

ROAN LORD 557902

Roan; calved April 2, 1916. Bred by Carpenter & Ross, Mansfield, Ohio.

Dams.	Breeders of Dams.	Sires.	Breeders of Sires.
		Got by Revolution 388359	Carpenter & Ross
Max. Roan Lady 127525	Carpenter & Ross	Avondale 245144	E. S. Kelly
Roan Lady 36th 10925 (imp.)	T. A. Buttar	Nonpareil Crown 306269	J. L. Reid
Red Lady 35th	Mr. Reid	Royal Crown 282938	W. Duthie
Roan Lady 28th	J. L. Reid	Morning's Pride 153005	W. Duthie
Roan Lady 23d	J. L. Reid	Minstrel Boy 299175	W. S. Marr
Roan Lady 22d	W. S. Marr	Elocutionist 92221	W. S. Marr
Roan Lady 14th	W. S. Marr	William of Orange 95736	A. Cruickshank
Roan Lady 10th	W. S. Marr	Athabasca 90276	A. Cruickshank
Red Lady 2d	W. S. Marr	Heir of Englishman 21595	G. R. Barclay
Red Lady	W. S. Marr	Young Pacha (20457)	S. Campbell

Revolution 388359—Sire, Avondale 245144 by Whitehall Sultan 163573, out of Imp. Avalanche 2d V60-655. Dam, Imp. Roan Rosebud 12th 59553 by Damon 317068, out of War Queen V52-873E.

Avondale 245144—Sire, Whitehall Sultan 163573 by Bapton Sultan 163570, out of Imp. Bapton Pearl V48-368. Dam, Imp. Avalanche 2d V60-655 by Mescombe 222700, out of Avalanche V45-786E.

Nonpareil Crown 306269—Sire, Royal Crown 282938 by Royal Star 151795, out of Collynie Crocus V44-407E. Dam, Nonpareil Bloom V50-863E by Masterpiece 159278, out of Nonpareil Blossom V41-303E.

Roan Lord, known as "the son of great parents," was sold for $10,000 in the Gillespie Dispersion. He has proven a most reliable breeder of uniformly good calves. In fact, some of the greatest calves ever dropped on the farm are his get. They have been in strong demand and only two bull calves are available for this sale. It was one of his sons that topped our last sale.

Lot C — Herd Bull for Reference Only

MISSIE'S LAST 423455

White; calved September, 1913. Bred by J. T. Judge, Carrol, Iowa.

Dams.	Breeders of Dams.	Sires.	Breeders of Sires.
		Got by Sultan Standard 334975	F. W. Harding
Scotch Missie V53-966 (imp.)	Wm. Duthie	Scottish Champion 157622	Wm. S. Marr
Missie 136th	W. S. Marr	William of Orange 95736	A. Cruickshank
Missie 96th	W. S. Marr	Athabasco 90276	A. Cruickshank
Missie 55th	W. S. Marr	Royal Prince 33801	W. S. Marr
Missie 30th	W. S. Marr	Macduff 26773	Mr. Bruce
Missie 13th	W. S. Marr	Young Pacha 20457	S. Campbell
Missie 5th	W. S. Marr	Lord of Lorne 18258	G. Shepherd
Missie 2d	W. S. Marr	Augustus 21978	A. Morrison
Missie	W. S. Marr	Son of Duke 3d 17667	Dk. of Richmond
Countess	Capt. Barclay	The Pacha 7612	Capt. Barclay

Sultan Standard 334975—Sire, Whitehall Sultan 163573 by Bapton Sultan 163570, out of Imp. Bapton Pearl V48-358. Dam, Orange Queen V66-739 by Lavender 223936, out of Orange Lady V42-729.

Scottish Champion 157622—Sire, Wanderer 140614 by Commodore 96849, out of Godiva V30-428. Dam, Mary V45-565E by Lord Byron 151760, out of Fancy V33-429E.

William of Orange 95736—Sire, Roan Gauntlet 45276 by the Prior 21190, out of Leslie Belle V13-718. Dam, Orange Blossom 12th V23-407 by Caesar Augustus 25704, out of Orange Blossom 14th V21-657.

I regard Missie's Last one of the greatest sires I ever used. If you will study his pedigree, his performance is merely another case wherein "Blood Tells." The best breeders in Scotland and America have had a part in making him what he is. I investigated this bull and bought him because I liked his calves. He is giving us splendid results, and warrants our expectations that he assist materially in improving the product from this herd. The only daughter we have raised and sold to date went to Kansas last fall at $2,000. A daughter in my last sale sold for $2,650.

Lot D — Herd Bull for Reference Only

CLARET COMMANDER 824168

Red; calved December 18, 1918. Bred by F. A. Gillespie & Sons, North Muskogee, Okla.

Dams.	Breeders of Dams.	Sires.	Breeders of Sires.
		Got by Maxwalton Commander 406947	Carpenter & Ross
Claret Select 82850	J. A. Watt	Jilt Victor 308836	John Young
Claret Girl 75383	R. A. & J. A. Watt	Scottish Peer 211559	Geo. Still
Crocus 59684 (imp.)	Alex Campbell	Clan Alpine 130852	J. Nelson & Sons
Charlotte	A. Campbell	Gravesend 98361	A. Cruickshank
Claret of Skene	J. Reith	Nobleman 76592	S. Campbell
Claret 3d	S. Campbell	Sir Christopher (22885)	R. Booth
Claret		Prince of Worcester (20597)	W. Fletcher
Claret	S. Campbell	Scarlet Velvet (16916)	A. Cruickshank
Barbara	S. Campbell	Unrivalled (13926)	A. Cruickshank
Isabella		The Pacha (7612)	Capt. Barclay
Crocus		Duke of North'd 2d (3646)	Thos. Bates

Maxwalton Commander 406947—Sire, Avondale 245144 by Whitehall Sultan 163573, out of Imp. Avalanche 2d V60-655. Dam, Roan Lady 36th 70925 by Nonpareil Crown 306269, out of out of Red Lady 35th V54-1065E.

Jilt Victor 308836—Sire, Lord Methuen 213032 by Nonpareil 150830, out of Bessy 12th. Dam, Imp. Scottish Queen 48529 by Scottish Prince 149661, out of Fancy 3d V43-416E.

Scottish Peer 211559—Sire, King of Hearts 161022 by Czarowitch 151732, out of Diamond 12th V45-402E. Dam, Imp. Martha 9th V58-808 by Ruler 149771, out of Martha 2d.

A commentator has had this to say of Claret Commander: 'His strict adherence to beef type has made him an object of general admiration. As an example of great weight in an immature package, and that package quite large enough, he is little short of phenomenal." He is in fact the embodiment of those features for which his sire was brought into the herd. He has to his credit a long list of Junior and Grand Champion awards during the past two seasons.

PLEASANT SULTAN.

Lot 1 **Bull**

PLEASANT SULTAN 662358

Roan; calved September 10, 1917. Bred by H. C. Lookabaugh, Watonga, Okla.

Dams.	Breeders of Dams.	Sires.	Breeders of Sires.
		Got by Fair Acres Sultan 354154	Frank Harding
Golden Bloom 38479	Tomson Bros.	Prime Minister 211526	S. F. Lockridge
Golden Lady	John Davidson	Pilgrim 159420	Chas. Strachan
Lady Sonya	Alex McTaggert	Duke of Sonya 135242	David Birrell
Snowflake 2d	Alex. McTaggert	Sir John 100863	James Graham
Snowflake	Alex. McTaggert	Improver 130873	Joseph Ward
Mina 2d	John Wilson	Royal Barmpton 94949	A. Cruickshank
Mina	John Wilson	Breadalbane 129268	A. Cruickshank
Bloom 1st (imp.)	S. Campbell	Diphthong 136131	A. Cruickshank
Bloom	S. Campbell	Moss trooper (11827)	F. H. Fawkes
Thessalonica	S. Campbell	Duke of Clarence (9040)	Mr. Wetherell

Fair Acres Sultan 354154—Sire, Whitehall Sultan 163573 by Bapton Sultan 163570, out of Imp. Bapton Pearl V48-368. Dam, Snowbird 11648 by Nonpareil Stamp 188487, out of Imp. Pitlivie Caroline V62-634.

Prime Minister 211526—Sire, Prince of Perth 153879 by Prince of Sanquhar 149558, out of Imp. Claudine V45-774. Dam, Goldfinch V40-704 by Baron Lavender 3d 78854, out of Gayety V34-617.

Pilgrim 159420—Sire, Spencer 159426 by Nansen 141541, out of Sunshade V46-375E. Dam, Lady Dorothy 31st V44-678E by Red Start 159422, out of Lady Dorothy 22d V41-557E.

First prize two-year-old bull Southwest American Livestock Show. This is a herd bull anyone should be proud to own. Am selling him only because I have in the female side of the herd so much of this same blood. I have six herd bulls and must spare one or two. Of the five I have tried there is no difference in their calves. It is just a question of mating when you get a bull that breeds like Pleasant Sultan. We have some calves by him which can be seen sale day. Every one is a good one. This is one of the greatest sons of Fair Acres Sultan and will make a reputation for any man who is big enough to give the bull a chance. I consider him the best son of Fair Acres Sultan, because of his thickness, good hind quarters and great head.

In considering the purchase of Pleasant Sultan one must take into account the performance of his half brothers and sisters. Space does not here permit of any comprehensive or detailed mention of their accomplishments, but such names as Rosewood Reserve, Fair Sultan, Fair Beauty, Max Acres Sultan, Pleasant Averne, Pleasant Acres Belle, Lookatonga Sultan, Fair Acres Sultan Jr., Pleasant Fair Sultan, 2d Fair Acres Sultan, and others suggest to the Shorthorn admirer sale ring appraisals, show yard accomplishments and breeding pasture performance which have written conspicuous Shorthorn history.

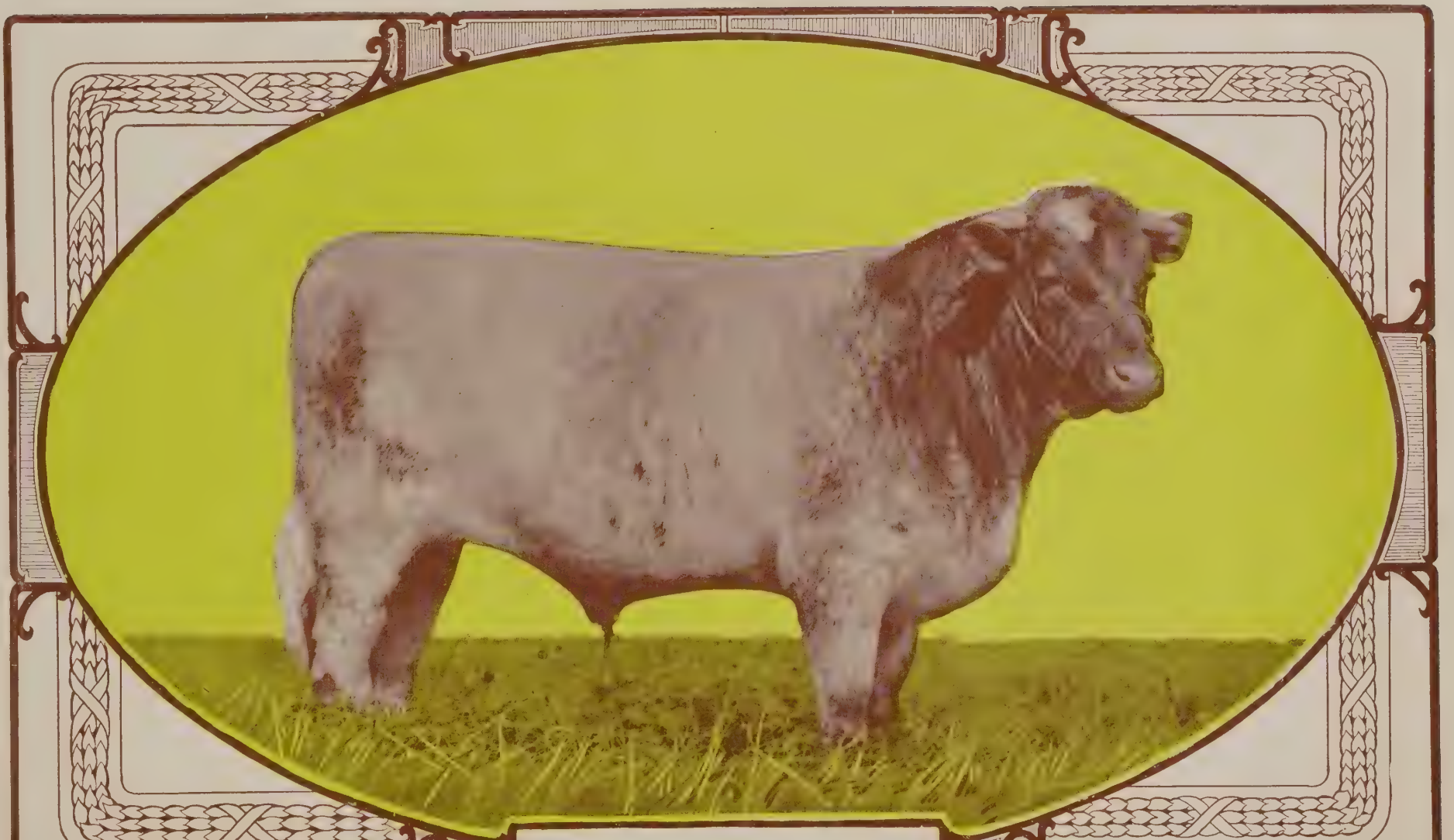

MAXHALL WANDERER.

Lot 2 **Bull**

MAXHALL WANDERER 925961

Roan; calved January 13, 1920. Bred by H. C. Lookabaugh, Watonga, Okla.

Dams.	Breeders of Dams.	Sires.	Breeders of Sires.
		Got by Fair Acres Sultan Jr. 596263	H. C. Lookabaugh
Glendale Maid 3d 107329	C. F. Wolf & Son	Royal Wanderer 182810	C. L. Gerlaugh
Village Maid 3d	M. Flynn & Sons	Aberdeen Chief 160894	L. Brodsky
Village Maid 2d	H. Smith	Abbotsford 126696	H. & D. Smith
Village Maid	Smith Bros.	Earl of Mar 111883	W. S. Marr
Village Blossom (imp.)	A. Cruickshank	Ben Wyvis 19024	A. Cruickshank
Village Bud	A. Cruickshank	Scotland's Pride (25100)	A. Cruickshank
Lady Love	A. Cruickshank	Forth (17866)	W. Stirling
Lady Fair	A. Cruickshank	Royal Butterfly (18753)	Capt. Gunter
Lady Like	A. Cruickshank	The Baron (13833)	R. Chaloner
Lady Isabella	A. Cruickshank	Matadore (11800)	W. Smith

Fair Acres Sultan Jr. 596263—Sire, Fair Acres Sultan 354154 by Whitehall Sultan 163573, out of Snowbird 11648. Dam, Wellington Amanda 11th 177105 by Double Dale 337156, out of Wellington's Amanda 89664.

Royal Wanderer 182810—Sire, Royal Favorite 140612 by Wanderer 140614, out of Roan Lady 14th V42-509E. Dam, Imp. Pavonia V48-249 by Prince of Rettis 141482, out of Pancake V43-539.

Aberdeen Chief 160894—Sire, Highland Chief 119611 by True Hielander 121401, out of Mysie of Aberdeen V40-365. Dam, Aberdeen Butterfly 12th V45-749 by Strathearn Chief 117476, out of Aberdeen Butterfly 8th V40-363.

The presentation of Maxhall Wanderer will bring to the minds of many the great showing which his sire made as a calf and yearling and his subsequent selling at a record price in our 1919 sale. Among the bulls of his age he is quite as outstanding in this sale as was his sire then. In many ways he reflects the make-up of Fair Acres Sultan Jr., and in some particulars critics have pronounced him a better calf than his sire at the same age. In breeding he is not only backed by the reputation of a great show and breeding bull, but his mother is a great producing cow, being among others the dam of Lookatonga Sultan. His superior individuality was firmly established during the fall shows of 1920 and the spring shows of 1921, as he was either first or second at all the leading shows in the Southwest. In fact, I think he stood second only twice in showing at Topeka, Hutchinson, Oklahoma City, Muskogee, Denver, Wichita, Ft. Worth and the Southwest American. This is truly a great son of a great sire whose value as a breeding bull is not to be questioned. Watch his performance and see if he does not sire some of the best calves in the country. At every show this was the one calf they all admired and wanted and he is growing better each day.

Lot 3 — Bull

LUCKY COMMANDER 875210

White; calved February 21, 1919. Bred by F. A. Gillespie, Muskogee, Okla.

Dams.	Breeders of Dams.	Sires.	Breeders of Sires.
		Got by Maxwalton Commander 406947.	Carpenter & Ross
Roan Julia 90346	Frank W. Cotton	Lucky Pride 2d 228570	Frank W. Cotton
Julia (imp.)	A. Robertson	Newton Stone 184977	A. M. Gordon
Juno	A. M. Gordon	Star of Morning 121243	Wm. Duthie
Jealous Girl	W. Duthie	Wilkins Micawber 149777	J. Thomson
Jessica.	A. Scott	Lord Chelmsford 99162	J. Bruce
Jealousy 14th	J. Cochrane	Pr. Frederick of Cambridge 24391	J. Fawcett
Jealousy 3d	J. Cochrane	Lord Buckingham 23744	A. Cruickshank
Young Jealousy	R. Dudding	Scarlet Velvet (16916)	A. Cruickshank
Jealousy	R. Dudding	Baron Warlaby (7813)	R. Booth
Jeanette	R. Dudding	Gen. Washington (6036)	Mr. Bates

Maxwalton Commander 406947—Sire, Avondale 245144 by Whitehall Sultan 163573, out of Imp. Avalanche 2d V60-655. Dam, Imp. Roan Lady 36th 70925 by Nonpareil Crown 306269, Red Lady 35th V54-1065E.

Lucky Pride 2d 228570—Sire, Village Lad 183226 by The Lad For Me 140618, out of Village Belle V48-563. Dam, Imp. Eliza 18th V53-880 by Lucky Pride 184976, out of Eliza 14th V45-779E.

Newton Stone 184977—Sire, Corner Stone 150676 by Touchstone 149631, out of Butterscotch V41-395E. Dam, Roan Nell V45-468E by Star of Morning 121243, out of Little Nell V45-767E.

This white son of Maxwalton Commander is of unusual mellowness in his hide. He is the stall mate to Claret Commander, but we have used him some and he is not carrying the flesh he should. Many of the breeders at my last sale liked him the better of the two bulls. He has for dam the noted matron Roan Julia out of Imp. Julia, Roan Julia being a full sister to the dam of Proud Lord and the mother of Juliette's Caledonia and Maxhall Morning, some of the best calves ever produced here. He is a splendid server. We will have some of his calves in the near future.

Lot 4 — Bull

MAXHALL CONQUEROR 973689

Roan; calved March 24, 1920. Bred by H. C. Lookabaugh, Watonga, Okla.

Dams.	Breeders of Dams.	Sires.	Breeders of Sires.
		Got by Maxwalton Commander 406947.	Carpenter & Ross
Pleasant Pavonia L. 616886	H. C. Lookabaugh	Fair Acres Sultan 354154	F. Harding
Glendale Pavonia 3d 91340	C. F. Wolf & Son	Blythe Conqueror 224413	T. J. Wornall & Son
Pavonia (imp.)	Geo. Longmore	Prince of Rettie 141482	G. Longmore
Pancake	Mr. Longmore	Rob Roy 2d 151793	W. Peterkin
Peeress	A. Longmore's Est.	Statesman 140038	Major Ramsey
Pensoroso	A. Longmore's Est.	Duke of Caroline 3d 64885	D. McIntosh
Manganese 4th		Victor Emmanuel 139898	A. Longmore
Manganese 2d		Lord Forth 64916	A. Cruickshank
Hecate		Osborne 64930	Mr. Longmore
Camilla		The Comet 95407	A. Longmore

Maxwalton Commander 406947—Sire, Avondale 245144 by Whitehall Sultan 163573, out of Avalanche 2d (imp.) V60-655. Dam, Roan Lady 36th 70925 by Nonpareil Crown 306269, out of Red Lady 35th V54-1065E.

Fair Acres Sultan 354154—Sire, Whitehall Sultan 163573 by Bapton Sultan 163570, out of Bapton Pearl (imp.) V48-368. Dam, Snowbird 11648 by Nonpareil Stamp 188487, out of Pitlivie Caroline (imp.) V62-634.

Blythe Conqueror 224413—Sire, Conqueror 149048 by Wanderer 140614, out of Missie 152d V43-551E. Dam, Blythesome 15th (imp.) V47-270 by Sea King 125762, out of Blythesome 9th V42-506E.

This roan son of Maxwalton Commander is out of a daughter of Fair Acres Sultan, thus giving him a combination of the blood of these two great sires, descending directly from Imp. Pavonia, said by many to be the most thickly fleshed cow ever imported. This is one of the youngest calves in the sale and will be presented in unfinished form, but irrespective of his age, when one considers his evidence of promise, coupled with the fact that he is the result of the mating of phenomenal ancestry. It is not predicating too much to suggest that in this calf someone will get one of our most valuable productions.

Lot 5 — Bull

MAXHALL SILVER

White; calved February 12, 1920. Bred by C. R. Strong, Clinton, Okla. Calved the property of H. C. Lookabaugh, Watonga, Okla.

Dams.	Breeders of Dams.	Sires.	Breeders of Sires.
		Got by Roan Lord 557902	Carpenter & Ross
Coleen 8th 22478	J. F. Prather	Silver Knight 388261	J. F. Prather
Coleen 6th 134070	J. F. Prather	Matchless Robin 268244	I. M. Forbes & Son
Coleen	John Morris	Red Cup 121750	Baughman Bros.
Caroline 2d	F. Bellows & Sons	Scotchman 105418	E. Cruickshank
Caroline	J. Dryden	Royal Barmpton 94949	A. Cruickshank
Cora	Dryden	Framework 26586	A. Cruickshank
Columbia (imp.)	A. Cruickshank	Lord Lancaster 20239	A. Cruickshank
Columbia		Sir Walter Scott 20998	A. Cruickshank
Cornelia		Lancaster Comet (11663)	Mr. Wilkinson
Cactus	A. Cruickshank	Lord Sackville (13249)	A. Cruickshank
Sharon's Rose	A. Cruickshank	Plantagenet (11906)	C. Towneley

Roan Lord 557902—Sire, Revolution 388359 by Avondale 245144, out of Imp. Roan Rosebud 12th 59553. Dam, Maxwalton Roan Lady 127525 by Avondale 245144, out of Imp. Roan Lady 6th 70925.

Silver Knight 388261—Sire, Good Knight 350286 by Choice Knight 253397, out of Dora May 3d 30704. Dam, Diamond Lass 5th 22729 by Golden Victor 289307, out of Diamond Lass 2d V59-904.

Matchless Robin 268244—Sire, Cock Robin 192127 by Bright Star 180001, out of Mavis Clare V47-786E. Dam, Golden Venus 2d V43-659 by Baron Gloster 101657, out of Alchemilla V37-530.

This son of Roan Lord will be regarded as one of the most imposing prospects for a sire that has ever been offered here. At his tender age he is rounding into the form of a real bull, from head to tail, from top to bottom, from every possible angle, filling the eye in an unusual manner. If you want to buy a young bull that will develop into a real sire, this is the calf to buy.

Lot 6 — Bull

MAXHALL SUPREME 973698

Roan; calved April 16, 1920. Bred by H. C. Lookabaugh, Watonga, Okla.

Dams.	Breeders of Dams.	Sires.	Breeders of Sires.
		Got by Roan Lord 557902	Carpenter & Ross
Spicy 15th 590873	E. Ogden & Son	Glenview Dale 3d 385371	Carpenter & Ross
Spicy 14th 233861	E. Ogden & Son	Sultan Supreme 367161	Owen Kane
Beaver Creek Spicy 14670	N. A. Lind	Fancy's Pride 182014	G. Bruce
Spicy of Beaver Creek	W. C. Edward & Co	Prince of Fashion 160071	J. Hay
Saucebox (imp.)	J. Deane Willis	Count Lavender 132575	W. Duthie
Sprightly	Mr. Willis	Capt. of the Guards 132059	A. Cruickshank
Spicy 13th	W. Duthie	Masterstroke 134598	J. Black
Spicy 10th	A. Davidson	Clear the Way 96746	A. Cruickshank
Spicy 8th	J. Gordon	K. C. B. 129985	J. B. Booth
Spicy 6th	G. Milne	Prince Louis (20560)	Lord Kinnaird
Spicy		Marmaduke (14897)	J. S. Tanqueray

Roan Lord 557902—Sire, Revolution 388359 by Avondale 245144, out of Roan Rosebud 12th (imp.) 59553. Dam, Maxwalton Roan Lady 127525 by Avondale 245144, out of Roan Lady 36th (imp.) 70925.

Glenview Dale 3d 385371—Sire, Avondale 245144 by Whitehall Sultan 163573, out of Avalanche 2d (imp.) V60-655. Dam, Maxwalton Buttercup 106342 by Avondale 245144, out of Narcissus V68-850.

Sultan Supreme 367161—Sire, Double Dale 337156 by Avondale 245144, out of Maxwalton Rosewood 12640. Dam, Lustre of Anoka 63041 by Anoka Sultan 264212, out of Chief Lustre 21st (imp.) V60-797.

This son of Roan Lord will be presented undeveloped, but a good prospect. Analyze his breeding. A treble concentration of the blood of Avondale, and coming from a superior line of maternal ancestry, his grandam being a $3,000 daughter of Sultan Supreme, the sire of the International Grand Champion Village Supreme.

Lot 7 **Bull**

FAVORITE 840231

Roan; calved October 23, 1918. Bred by J. R. Whisler, Watonga, Okla.

Dams.	Breeders of Dams.	Sires.	Breeders of Sires.
		Got by Choice Goods 509585	Geo. Ferguson
Lovely Maid 3d 653630	Henry Stunkel	Orange Marshal 420053	H. Stunkel
Lovely Maid 2d 129937	Henry Stunkel	Victor Orange 190218	W. R. Wilson
Lovely Maid 18894	Purdy Bros.	Lord Lovel 130157	J. G. Robbin & Sons
Maid of Fairview 2d	Purdy Bros.	Golden Knight of Enterprise 143815	C. Bigler
Maid of Glenwood 5th	Wm. Cummings & Son	Royal Victor 110048	Wm. Cummings & Son
Maid of Louisville	Murray Keller	Favorite 56041	Wm. Duthie
Maid of March (imp.)	W. Duthie	Earl of March 58600	Mr. J. Bruce
Maid of Windsor	W. Duthie	Fred Fitz Windsor 58611	F. Willis
Maid of Honor		Hotspur 216002	G. Shepherd
Minerva	W. Duthie	Gen. Simpson 37343	A. Cruickshank
Miss Nightingale	Mr. Whitehead	Guy Fawkes 19935	F. H. Fawkes

Choice Goods 509585—Sire, Clan Alpine 2d 509586 by Proud Monarch 398386, out of Imp. Donside Alexandra V48-406E. Dam, Lovelace E. 509608 by Village Bridegroom 331688, out of Miss Lovelace 509612.

Orange Marshal 420053—Sire, Victor Orange 190218 by Victor Butterfly 140127, out of Orange Bud 4th V52-1111. Dam, Miss Lady Bell 19107 by Merry Marshal 160922, out of Jessica of Anoka V50-533.

Victor Orange 190218—Sire, Victor Butterfly 140127 by Victorious 121469, out of Butterfly 2d of Oakwood V41-636. Dam, Orange Bud 4th V52-1111 by Scarlet Knight 110111, out of Orange Bud V38-538.

Favorite is a son of the $5,000 Choice Goods. This bull stood next in class to Claret Commander, through the entire show circuit and is considered by some as the better bull of the two. He is very straight in his lines, flashy in his coat, smooth in his covering and stands as a living tribute to the breeding worth of his sire.

Lot 8 — Bull

FAIR ACRES COLLYNIE 963123

Roan; calved October 1, 1919. Bred by H. C. Lookabaugh, Watonga, Okla.

Dams.	Breeders of Dams.	Sires.	Breeders of Sires.
		Got by Fair Acres Sultan Jr. 596263	H. C. Lookabaugh
Mayf'r 12th (imp.) 922206	W. & J. W. Peterkin	Collynie King 525471	Wm. Duthie
Sylph 922210	W. & J. W. Peterkin	Royal Banner 323657	Wm. Duthie
Sybil 922209	W. & J. W. Peterkin	Merry Hampton 132572	Wm. Duthie
Saucy 2d 922207	G. Bruce	Sirius 798043	G. Bruce
Lorrel 922208	G. Bruce	Sittyton Yet 121198	J. Nelson & Son
Shamrock.	G. Bruce	Stockwell 121256	E. Cruickshank
Sally 2d	G. Bruce	Wide-awake 128985	J. Thomson
Sally.	G. Bruce	Vulcan 121500	G. Shepherd
Spottie.	G. Bruce	John Bright 119741	G. Bruce
Mayflower 10th	G. Bruce	British Prince 118236	A. Cruickshank

Fair Acres Sultan Jr. 596263—Sire, Fair Acres Sultan 354154, by Whitehall Sultan 163573, out of Snowbird 11648. Dam, Wellington Amanda 11th 177105 by Double Dale 337156, out of Wellington's Amanda 89664.

Collynie King 525471—Sire, Danesfield Storm King 557672, by Golden Arrow 307775, out of Snow Queen V52-840E. Dam, Collynie Pride 2d V57-677E by Scottish Fancy 157741, out of Beaufort Pride 4th V48-636E.

Royal Banner 323657—Sire, Royal Edward 247838 by Wanderer 140614, out of Missie 150th V44-530E. Dam, Meadow Perfection V46-656E by Lord of the Meadow 140451, out of Perfection V44-280E.

Fair Acres Collynie inherits his goodness from both sides of the house. He ranks among the good sons of Fair Acres Sultan Jr., and his dam is a daughter of Collynie King by Danesfield Strm King, both great breeding bulls in Britain. She is a large, smooth cow, a good milker and easy keeper, transmitting quick response to feed and early maturity. Look this bull over. He is herd bull material. In every day clothes he won the Grand Championship at the 1920 Blaine County Fair.

Lot 9 — Cow

PLEASANT ROSEMARY 3D 936612

Roan; calved November 1, 1919. Bred by Strong Bros., Clinton, Okla. Calved property of H. C. Lookabaugh, Watonga, Okla.

Dams.	Breeders of Dams.	Sires.	Breeders of Sires.
		Got by Roan Lord 557902	Carpenter & Ross
Rosemary 133d 155201	C. A. Branson	Golden Laird 320271	F. W. Harding
Rosemary 132d (imp.)	Geo. Shepherd	Mirabeau 150158	A. M. Gordon
Rosemary 118th	Geo. Shepherd	Craibstone 135226	A. C. Pirie
Rosemary 100th	Geo. Shepherd	Prince Palatine 135616	A. Cruickshank
Rosemary 58th	Geo. Shepherd	Kamouraska 182758	A. Scott
Rosemary 51st	Geo. Shepherd	Victor Emmanuel 132055	A. Scott
Rosemary 45th	Geo. Shepherd	Chieftain 131998	Wm. Duthie
Rosemary 33d	Geo. Shepherd	Duke of Parkland 131996	G. Shepherd
Rosemary 25th	Geo. Shepherd	Oneas 131997	G. Shepherd
Rosemary 20th	Geo. Shepherd	Ajax 117857	G. Shepherd

Roan Lord 557902—Sire, Revolution 388359 by Avondale 245144, out of Imp. Roan Rosebud 12th 59553. Dam, Maxwalton Roan Lady 127525 by Avondale 245144, out of Imp. Roan Lady 36th 70925.

Golden Laird 320271—Sire, Marshal's Best 285233 by Whitehall Marshal 209776, out of Imp. Lady-in-Waiting V44-632. Dam, Imp. Golden Duchess V57-655 by Rover of Sanquhar 206947, out of Golden Queen V48-650.

Mirabeau 150158—Sire, Star of Morning 121243 by Rising Star 117096, out of Baroness 6th V34-324E. Dam, Miramer 2d V37-430E by Kinsman 150153, out of Miramer V43-664E.

One of the real heifers, bred right and as smooth as an apple. She will respond fast and make you feel proud that you own her. She comes from one of the real flesh-producing families. She was weaned young, but is one of the very best kind.

Lot 10 **Cow**

ANNIE SNOWBIRD 826731

White, calved September 20, 1918. Bred by H. C. Lookabaugh, Watonga, Okla.

Dams.	Breeders of Dams.	Sires.	Breeders of Sires.
		Got by Snowbird's Sultan 354160	F. W. Harding
Vashti 2d 140808	G. W. Harkness	Prince Archer 311766	A. J. Andrews
Vashti 75152	James Duffus	Baron Champion 245131	Owens Bros.
Lady Annie 20th 12121	Wm. Smiley	Bruce Nonpareil 223542	William Smiley
Lady Annie 17th	Korns & Lee	Victoria's Count 195220	J. Deane Willis
Lady Annie 16th	Korns & Lee	Red Light 149769	James Black
Lady Annie 14th (imp.)	W. Webster	New Year's Gift 144749	Dk. of Richmond
Lady Annie 7th	A. Scott	Lord Lovel 99204	A. Scott
Lady Annie 5th	A. Scott	Lord Chelmsford 99162	J. Bruce
Lady Annie 3d	R. Williamson	Caractacus 139621	A. Longmore
Lady Annie 2d		Tam O'Shanter 135435	T. Chalk

Snowbird's Sultan 354160—Sire, Whitehall Sultan 163573 by Bapton Sultan 163570, out of Bapton Pearl imp. V48-368. Dam, Snowbird 11648 by Nonpareil Stamp 188487, out of Pitlivie Caroline V62-634.

Prince Archer 311766—Sire, Prince Robin 248348 by Royal Robin 165629, out of Imp. Rosemary 201st V43-660. Dam, Imp. Blinkbonny 41st V59-672 by Macready 213033, out of Blinkbonny 17th V49-392.

Baron Champion 245131—Sire, Baron Secret 169828 by Baron Kear 2d 137495, out of Solitaire V41-676. Dam, Champion Duchess V51-967 by Champion 118343, out of 60th Duchess of Gloster V39-519.

Annie Snowbird has won more money than any female in our herd during two seasons. Her winnings are so numerous that we refer you to the tabulation of awards elsewhere in this catalogue. Furthermore, she is a bright and dependable candidate for two-year-old honors. Individually she has few superiors. Those who recognize brood cow qualifications are always impressed with Annie Snowbird.

Lot 11 — Cow

PLEASANT LAURA 995349

White; calved February 3, 1920. Bred by Strong Bros., Clinton, Okla.

Dams.	Breeders of Dams.	Sires.	Breeders of Sires.
		Got by Roan Lord 557902	Carpenter & Ross
Lucinda 2d (imp.) 611867	James Sivewright	Lancaster Royal 525474	J. Marr
Lady Lucy 611863	James Sivewright	Broadhooks Earl 525469	W. Anderson
Laurel Leaf 611865	W. Murray	Proud Monarch 209439	J. Milne
Lass O'Gowrie 2d 611864	W. Murray	Windsor 186266	Geo. Shepherd
Lauretta 5th 611866	W. Murray	Yet a Goldfinder 186267	J. Reid
Lucy	W. Murray	Lancelot 149761	A. Scott
Lauretta	A. Longmore	Duke of Caroline 3d 64885	D. McIntosh
Miss Laura	A. Longmore	Donald Dinnie 139877	A. Longmore
Flower of the Boyne	A. Longmore	Sir Charles 2d 21808	Jonas Webb
Modesty	A. Longmore	Benedict Balco (14150)	T. B. Sydserff

Roan Lord 557902—Sire, Revolution 388359 by Avondale 245144, out of Roan Rosebud 12th (imp.) 59553. Dam, Maxwalton Roan Lady 127525 by Avondale 245144, out of Roan Lady 36th (imp.) 70925.

Lancaster Royal 525474—Sire, Royal Leader 648112 by Prince of Ceremonies 607444, out of Rosemary 202d V46-613E. Dam, Buscot Azalea V57-947E by Baron Buscot (80407), out of Dalmeny Lady 2d V46-525E.

Broadhooks Earl 525469—Sire, Brave Broadhooks (88012) by Archer's Pride 203874, out of Belle Louise V46-327E. Dam, Ellen Terry 5th V55-455E by Spicy King 156733, out of Ellen Terry 3d V55-455E.

Lot 12 — Cow

PLEASANT DIAMOND 2D

Roan; calved September 30, 1919. Bred by H. C. Lookabaugh, Watonga, Okla.

Dams.	Breeders of Dams.	Sires.	Breeders of Sires.
		Got by Pleasant Dale's Choice 491506	H. C. Lookabaugh
Diamond Joy 2d 239794	G. W. Harkness	Union Pride 389747	Phillip Funke
Diamond's Joy 140803	J. M. Hart	Prince Archer 311766	A. J. Alexander
Diamond's Pride 21140	Jas. Duffus	Baron Champion 245131	Owen Bros.
Diamond Queen	Adam Fleming	Edward 7th 193866	H. Cargill & Sons
Queen Ann	Adam Fleming	Prince Imperial 169029	J. & W. Russell
Diamond 17th (imp.)	Alex Crombie	Standard Bearer 100925	A. Cruickshank
Diamond 3d	W. Proctor	Mustapha 130838	Miss Hepburn
Diamond 2d		Golden Prince 66278	A. Cruickshank
Lady Mary		Lord Lieutenant 66782	A. Cruickshank
Elizabeth		Master Stanley 66946	A. Cruickshank
Lovely		Sir William 67728	A. Milne

Pleasant Dale's Choice 491506—Sire, Avondale's Choic 391327 by Avondale 245144, out of Burwood Lady 29229. Dam, Pleasant Snowball 149577 by Lucky Pride 2d 228570, out of Imp. Carthage Countess V65-948.

Union Pride 389747—Sire, Violet's Nonpareil 282673 by Nonpareil Perfection 206647, out of Violet V52-1098. Dam, Victor's Lavender V68-671 by Victor of Evergreen Park 5th 184632, out of Lavender of Hill Farm 21st V48-499.

Prince Archer 311766—Sire, Prince Robin 248348 by Royal Robin 165629, out of Imp. Rosemary 201st V43-660. Dam, Imp. Blinkbonny 41st V59-672 by Macready 213033, out of Blinkbonny 17th V49-839E.

This heifer is out of the same dam as Pleasant Diamond. She headed the senior heifer calf class at the Southwest American Livestock Show. She is a beautiful rich roan, that will make the right kind of a show next year, in fact, is one of the very best show prospects in the entire offering. Some young breeder should buy this one to win at his home shows, or anywhere he might see fit to take her. She is the kind that wins a reputation for her owner and proves far more profitable than the cheaper sorts.

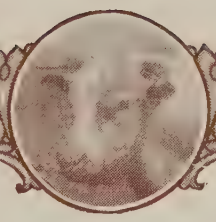

Lot 13 — Cow

PLEASANT BLOOM 2D 922137

Roan; calved October 20, 1919. Bred by H. C. Lookabaugh, Watonga, Okla.

Dams.	Breeders of Dams.	Sires.	Breeders of Sires.
		Got by Fair Acres Sultan Jr. 596263	H. C. Lookabaugh
Violet Bloom 127584	M. H. Lyons	Prince Abbot 304851	M. H. Lyons
Violet Bud 60986	M. H. Lyons	Thompson's Best 203917	J. B. Beadles & Son
Violet Leaf 5th	O. W. Cummings	Glenwood Viceroy 180677	Wm. Cummings & Son
Violet Leaf 4th	G. A. Heath	Violet's Favorite 144046	J. S. McCauley
Violet Leaf 3d	G. A. Heath	Golden Prince 2d 112155	Robert Miller
Violet Leaf 2d	Wm. Cummings & Son	Verbena Twig 89786	Standiford & Danforth
Violet Leaf	Standiford & Danforth	Favorite 56041	Wm. Duthie
Violet Bud (imp.)	A. Cruickshank	Barmpton 45246	A. Cruickshank
Rose of Knowlmere	A. Cruickshank	Knight of Knowlmere 21622	J. Peel
Red Violet	A. Cruickshank	Allan (21172)	W. Stirling
Violet	A. Cruickshank	Lord Bathurst (13173)	A. Cruickshank

Fair Acres Sultan Jr. 596263—Sire, Fair Acres Sultan 354154 by Whitehall Sultan 163573, out of Snowbird 11648. Dam, Wellington Amanda 11th 177105 by Double Dale 337156, out of Wellington's Amanda 89664.

Prince Abbot 304851—Sire, Prince Washington 166028 by Alice's Prince 122593, out of Lady Abbotsburn V42-1144. Dam, Lovely V58-866 by Prince Oderic 136398, out of Red Rose V52-838.

Thompson's Best 203917—Sire, Lavender King 8th 119936 by Thistlewood 93417, out of Lavender of Oakland 5th V36-726. Dam, Lavender of Oakland 10th V40-834 by Chancellor 106791, out of Imp. Lavender 31st V25-1131.

The winning senior heifer calf at Wichita. She is a daughter of Fair Acres Sultan Jr. and out of Violet Bloom, a sister to Lord's Violet, undefeated in class in 1914, the year no International was held.

Lot 14 — Cow

PLEASANT VICTORIA 3D 995351

Red; calved February 11, 1920. Bred by H. C. Lookabaugh, Watonga, Okla.

Dams.	Breeders of Dams.	Sires.	Breeders of Sires.
		Got by Maxwalton Commander 406947	Carpenter & Ross
Pleasant Victoria 581626	H. C. Lookabaugh	Fair Acres Sultan 354154	Frank Harding
Roan Victoria 2d 107391	Carpenter & Ross	Avondale 245144	E. S. Kelly
Archer's Victoria 40488	D. M. Ream	Archer's Best 237265	Geo. Harding & Son
Golden Victoria	Ellis Williams	Scotch Mist 157620	Wm. Duthie
Victoria Maid	Ellis Williams	William's Cruickshank 121606	W. Moffatt & Bro.
Victoria of Meadow Farm 2d	Dawdy & Son	Grand Master 112198	J. Miller & Sons
Victoria of Meadow Farm	Isaac Bliss	Lord of Linwood 93476	S. A. Harris
Victoria of Glenwood 6th	R. S. Veech	Earl Marshal 92167	Wm. Duthie
Victoria Veech 2d	R. S. Veech	Favorite 56041	Wm. Duthie
Victoria 73d (imp.)	A. Cruickshank	Roan Gauntlet 45276	A. Cruickshank

Maxwalton Commander 406947—Sire, Avondale 245144 by Whitehall Sultan 163573, out of Avalanche 2d (imp.) V60-655. Dam, Roan Lady 36th 70925 by Nonpareil Crown 306269, out of Red Lady 35th V54-1065E.

Fair Acres Sultan 354154—Sire, Whitehall Sultan 163573 by Bapton Sultan 163570, out of Bapton Pearl (imp.) V48-368. Dam, Snowbird 11648 by Nonpareil Stamp 188487, out of Pitlivie Caroline (imp.) V62-634.

Avondale 245144—Sire, Whitehall Sultan 136573 by Bapton Sultan 163570, out of Bapton Pearl (imp.) V48-368. Dam, Avalanche 2d (imp.) V60-655 by Mescombe 222700, out of Avalanche V45-786E.

Here we have a daughter of Maxwalton Commander from a dam by Fair Acres Sultan from a great line of ancestry. She is exceptionally smooth and well formed, pleasing to the eye. She will develop into a great show and breeding animal for you. She would be a wonderful addition to your herd.

Lot 15 — Cow

PLEASANT GARDENIA 936611

Red; calved November 21, 1919. Bred by Strong Bros., Clinton, Okla.

Dams.	Breeders of Dams.	Sires.	Breeders of Sires.
		Got by Proud Lord 587512	Saunders & Sons
Gladsome 7th 222173	C. A. Saunders	Burwood Royal 317596	Herr Bro. & Reynolds
Gladsome 6th 107937	C. A. Saunders	King Marengo 268124	C. A. Saunders
Gladiolus 2d 15459	C. A. Saunders	Cumberland's Last 229822	C. A. Saunders
Gladsome 2d	John Rasmess	Fitz Eustace 126912	R. J. Johnston
Gladsome	S. G. Crawford	Champion 118343	J. S. McCauley
Gladiolus	H. C. Duncan	Brunswicker 96512	A. Cruickshank
Gardenia (imp.)	A. Cruickshank	Cumberland 50626	A. Cruickshank
Guelder Rose	A. Cruickshank	Pride of the Isles 45274	A. Cruickshank
Evening Star	A. Cruickshank	Royal Duke of Gloster 20901	A. Cruickshank
Morning Star	A. Cruickshank	Champion of England (17526)	A. Cruickshank

Proud Lord 587512—Sire, Lord Avondale 391326 by Avondale 245144, out of Lady Missie 2d V66-530. Dam, Juliette 158351 by Saranac 355331, out of Red Julia 90345.

Burwood Royal 317596—Sire, Royal Sultan 223948 by Whitehall Sultan 163573, out of Imp. Jessie 2d V47-272. Dam, Lady Dorothy 11th V57-612 by Baron Golddust 3d 127367, out of Lady Dorothy 8th V42-582.

King Marengo 268124—Sire, King Champion 191878 by Champion 141581, out of Gladiolus V39-520. Dam, Lady Marengo V47-596 by Marengo 141581, out of Imp. Lady Douglas V45-1100.

This is the only daughter of Proud Lord in the sale. She is wonderfully smooth and gives promise of making a strong show this year. Her mother comes from the Gladsome branch of the "Gardenia" trip, that proved so profitable in the herd of C. A. Saunders. Individually she is among the tops. This is really valuable seed stock.

Lot 16 — Cow

PLEASANT MARENGO 933717

Red; calved October 30, 1919. Bred by H. C. Lookabaugh, Watonga, Okla.

Dams.	Breeders of Dams.	Sires.	Breeders of Sires.
		Got by Maxwalton Commander 406947	Carpenter & Ross
Lady Douglas Sultan 608708	A. W. Book	Snowbird's Sultan 354160	F. W. Harding
Lady Champion 217881	Thos. Stanton	Sittyton Champion 389500	Thos. Stanton
Lady Marengo 2d	C. A. Saunders	King Champion 191878	S. G. Crawford
Lady Marengo	Philo L. Mills	Marengo 141581	W. Duthie
Lady Douglas (imp.)	Jas. Durno	Lord Douglas 132003	W. Duthie
Lady Cromwell	J. Williamson	Albion 95912	W. S. Marr
Miss Cromwell	J. Williamson	Comet 96835	J. Murray
Lady Dalhousie	J. Williamson	Cassius 96286	Mr. Mackie
Bella 3d	J. Williamson	Nobility 99686	Mr. Chalmer
Missie	J. Fowler	Banker 96033	Mr. Longmore

Maxwalton Commander 406947—Sire, Avondale 245144 by Whitehall Sultan 163573, out of Avalanche 2d V60-655. Dam, Roan Lady 36th 70925 by Nonpareil Crown 306269, out of Red Lady 35th V54-1065E.

Snowbird's Sultan 354160—Sire, Whitehall Sultan 163573 by Bapton Sultan 163570, out of Imp. Bapton Pearl V48-368. Dam, Snowbird 11648 by Nonpareil Stamp 188487, out of Imp. Pitlivie Caroline V62-634.

Sittyton Champion 389500—Sire, Browndale 334947 by Avondale 245144, out of Maxwalton Mina 2d 86601. Dam, Pleasant Ridge Gladness V69-853 by Double Victor 146654, out of Gladness V53-623.

In this heifer we have a combination of the blood of Maxwalton Commander and Snowbird's Sultan on the famous "Lady Douglas" foundation. I believe this is the making of one of the best brood cows. This is one that can be depended upon.

Lot 17 **Cow**

PLEASANT GLOSTER 2D 821686

Roan; calved September 10, 1918. Bred by H. C. Lookabaugh, Watonga, Okla.

Dams.	Breeders of Dams.	Sires.	Breeders of Sires.
		Got by Snowbird's Sultan 354160	F. W. Harding
52d D'ss of Gloster 135502	F. A. Schaefer & Son	Straight Goods 348304	M. P. Hancher
49th D'ss of Gloster	F. A. Schaefer & Son	Spicy Sovereign 285976	T. B. Hart
46th D'ss of Gloster 16336	J. K. Alexander	Golden Chief 209657	J. K. Alexander
44th D'ss of Gloster	H. C. Stuart	Knight of The Thistle 108656	Luther Adams
35th Duchess of Gloster	A. Johnston	Northern Light 99701	A. Cruickshank
34th Duchess of Gloster (imp.)	A. Cruickshank	Dunblane 65995	A. Cruickshank
21st Duchess of Gloster	A. Cruickshank	Barmpton Prince 45247	A. Cruickshank
Duchess of Gloster 13th	A. Cruickshank	Grand Dk. of Gloster 19900	A. Cruickshank
Duchess of Gloster 12th	A. Cruickshank	Champion of England (17526)	A. Cruickshank
Duchess of Gloster 7th	A. Cruickshank	Lord Raglan (13244)	M. S. Stewart

Snowbird's Sultan 354160—Sire, Whitehall Sultan 163573 by Bapton Sultan 163570, out of Imp. Bapton Pearl V48-368. Dam, Snowbird 11648 by Nonpareil Stamp 188487, out of Imp. Pitlivie Caroline V62-634.

Straight Goods 348304—Sire, Carter's Choice Goods 220910 by Choice Goods 186802, out of Imp. Lady Clara 6th V51-713. Dam, Butterfly Rosemary V67-747 by Scottish Butterfly 127585, out of Imp. Rosemary 212th V52-677.

Spicy Sovereign 285976—Sire, Sovereign 157380 by Pride of Fame 151782, out of Sunbeam 3d V43-547E. Dam, Claret 3d V55-646 by Cock Robin 192127, out of Imp. Claret 2d V52-675.

Winner in the senior yearling class at Fort Worth and second at the rest of the spring shows, standing next to Annie Snowbird. She is out of the 52d Duchess of Gloster, a cow who is following in the foot-steps of Maxwalton Averne 2d in production. We are showing her calf this year. Last year her calf was one of the best. I cannot help saying this is the cheapest heifer for you to buy, though she may cost you the most.

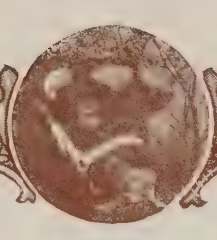

Lot 18 — Cow

NEW PRINCESS BELLE 557944

Red; calved April 2, 1916. Bred by John Harrison, Fulton, Mo.

Dams.	Breeders of Dams.	Sires.	Breeders of Sires.
		Got by New Goods 264249	Tebo Land & Cat. Co.
Scotch Belle 507588	J. Harrison	Scotch Craven 2d 284348	S. P. Emmons
Princess Belle 507577	J. Harrison	Scotch Craven 2d 284348	S. P. Emmons
Royal Princess 507587	J. Harrison	Barmpton Royal 122721	B. F. Myers
Princess Viscount 507583	M. B. Guthrie	Ravenswood Lav. Viscount 186158	Leonard & Son
Princess Royal of W. Gr.	T. H. Clatterbuck	Frederick Hero 119268	M. E. Jones
Princess Royal of Cherry Gr.	Cumming & Son	Royal Dk. of Pl't Ridge 36889	Verry Aldrich
Princess Royal 6th (imp.)	W. Duthie	Border Chief 58562	W. S. Marr
Princess Royal 2d	W. Duthie	Heir of Englishman 2d (34128)	W. S. Marr
Princess Royal	W. Duthie	Grand Princess 58626	A. Cruickshank
Annie	W. Stephen	Picotee 58665	G. Shepherd

New Goods 264249—Sire, Choice Goods 186802 by Remus 151790, out of Geraldine 5th V46-450E. Dam, Nonpareil of Tebo Lawn 4th V53-589 by Collynie 135022, out of Nonpareil of Meadow Lawn 2d V43-587.

Scotch Craven 2d 284348—Sire, Victoria Baron 105859 by Burgomaster 90813, out of Victoria Bride V35-931. Dam, Lavinia 2d V48-200 by Victor Scott 122359, out of Princess Craven V40-614.

Barmpton Royal 122721—Sire, Salamis 110075 by Chesterfield 106811, out of Siren V35-324E. Dam, Barmpton's Pride V39-624 by Prince Bishop 67273, out of imp. Barmpton Primrose V31-511.

This is a fine, big, motherly-looking "Princess Royal," just in the prime of her usefulness. She is the mother of Princess Stamp, Lot 28 in this sale. Roan cow calf calved April 6, 1921. by Missie's Last 423455.

Lot 19 — Cow

PLEASANT JEALOUSY 3D 973708

White; calved February 27, 1920. Bred by Strong Bros., Clinton, Okla. Calved property of H. C. Lookabaugh, Watonga, Okla.

Dams.	Breeders of Dams.	Sires.	Breeders of Sires.
		Got by Roan Lord 557902	Saunders & Sons
Maxwalton Janet 2d 156455	Carpenter & Ross	Shenstone Albino 317105	R. P. Cooper
Maxwalton Janet 97520	Carpenter & Ross	Avondale 245144	E. S. Kelly
Jeanie (imp.)	C. H. Joliffe	Count Arthur 144609	J. D. Willis
Jill	A. M. Gordon	Star of Morning 121243	Wm. Duthie
Jealous Girl	M. W. Duthie	Wilkins Micawber 149777	J. Thomson
Jessica	M. A. Scott	Lord Chelmsford 99162	J. Bruce
Jealousy 14th	J. Cochrane	Pr. Frederick of Cam'e 24391	J. Fawcett
Jealousy 3d	J. Cochrane	Lord Buckingham 23744	A. Cruickshank
Young Jealousy	R. Dudding	Scarlet Velvet (16916)	A. Cruickshank
Jealousy	R. Dudding	Baron Warlaby (7813)	R. Booth

Roan Lord 557902—Sire, Revolution 388359 by Avondale 245144. out of Roan Rosebud 12th (imp.) 59553. Dam, Maxwalton Roan Lady 127525 by Avondale 245144, out of Roan Lady 36th (imp.) 70925.

Shenstone Albino 317105—Sire, Speculator 317112 by Speculation 317111, out of Anna 2d V45-437E. Dam, Amy 3d V47-498E by Albion 317057, out of Amy V47-498E.

Avondale 245144—Sire, Whitehall Sultan 163573 by Bapton Sultan 163570, out of Bapton Pearl (imp.) V48-368. Dam, Avalanche 2d (Imp.) V60-655 by Mescombe 222700, out of Avalanche V45-786E.

Lot 20 — Cow

LADY COUNTESS 933712

Roan; calved September 17, 1919. Bred by J. B. Moss, Hennessey, Okla.

Dams.	Breeders of Dams.	Sires.	Breeders of Sires.
		Got by Roan Cup 575074	J. F. Prather
Champion Roan 191495	H. C. Lookabaugh	Belle's Searchlight 375019	H. C. Lookabaugh
Pleasant Snowball 149577	J. C. Robbins & Sons	Lucky Pride 2d 228570	Frank W. Calton
Carthage Countess (imp.)	H. C. Smithson	First Choice 179847	J. Cran
Countess Varnish 3d (imp.)	H. S. C. Smithson	Lord Harold 226049	H. S. C. Smithson
Countess Varnish	H. S. C. Smithson	Earl of Roseberry 226033	W. Peterkins
Lady Varnish	H. S. C. Smithson	Duke Ruddyface 226032	H. S. C. Smithson
Vestige	C. Cradock	Lord Roseberry 226050	S. R. C. Ward
Vest	C. Cradock	Chaser 2 26022	C. Cradock
Vesta	C. Cradock	Wanderer 226063	C. Cradock
Valencia	C. Cradock	Valasco (15443)	R. Booth
Lady Celia	W. Lawson	Rifleman (15163)	W. Lawson

Roan Cup 575074—Sire, Missie's Stamp 427924 by Sultan Stamp 334974, out of Premier Missie 99220. Dam, Coleen 4th 94180 by Matchless Robin 268244, out of Coleen V46-87.

Belle's Searchlight 375019—Sire, Violet's Searchlight 375023 by Searchlight 292031, out of Princess Violet 16410. Dam, Belle Bearer 16375 by Standard Bearer 220808, out of Leonard's Belle V66-683.

Lucky Pride 2d 228570—Sire, Village Lord 183226 by The Lad For Me 140618, out of Village Belle 3d V48-563. Dam, Eliza 18th V53-880 by Lucky Pride 184976, out of Eliza 14th V45-779E.

Here is another that comes through producing ancestry. Her grandam, Pleasant Snowball, was Grand Champion at the National Feeders & Breeders Show, Forth Worth, in 1914, and produced Pleasant Dale's Choice. At the time of his birth she gave eight gallons of milk per day, and died of milk fever.

Lot 21 — Cow

PLEASANT JULIA 2D 973709

Red; calved February 7, 1920. Bred by C. R. Strong, Clinton, Okla. Calved property of H. C. Lookabaugh, Watonga, Okla.

Dams.	Breeders of Dams.	Sires.	Breeders of Sires.
		Got by Roan Lord 557902	Saunders & Sons
Roan Julia 90346	Frank W. Cotton	Lucky Pride 2d 228570	Frank W. Cotton
Julia (imp.)	A. Robertson	Newton Stone 184977	A. M. Gordon
Juno	A. M. Gordon	Star of Morning 121243	Wm. Duthie
Jealous Girl	W. Duthie	Wilkins Micawber 149777	J. Thomson
Jessica	A. Scott	Lord Chelmsford 99162	J. Bruce
Jealousy 14th	J. Cochrane	Pr. Frederick of Cambridge 24391	J. Fawcett
Jealousy 3d	J. Cochrane	Lord Buckingham 23744	A. Cruickshank
Young Jealousy	R. Dudding	Scarlet Velvet (16916)	A. Cruickshank
Jealousy	R. Dudding	Baron Warlaby (7813)	R. Booth
Jeanette	R. Dudding	Gen. Washington (6036)	Thos. Bates

Roan Lord 557902—Sire, Revolution 388359 by Avondale 245144, out of Roan Rosebud 12th (imp.) 59553. Dam, Maxwalton Roan Lady 127525 by Avondale 245144, out of Roan Lady 36th (imp.) 70925.

Lucky Pride 2d 228570—Sire, Village Lad 183226 by The Lad For Me 140618, out of Village Belle V48-563. Dam, Eliza 18th (imp.) V53-880 by Lucky Pride 184976, out of Eliza 14th V45-799E.

Newton Stone 184977—Sire, Corner Stone 150676 by Touchstone 149631, out of Butterscotch V41-395E. Dam, Roan Nell V45-468E by Star of Morning 121243, out of Little Nell V45-767E.

In her thickness she is a characteristic daughter of Roan Lord. She is the kind that will satisfy the man who wants a heifer that can win and at the same time produce show cattle at home.

A GROUP OF SALE HEIFERS.

Lot 22 — Cow

PLEASANT TULIP

Roan; calved March 5, 1920. Bred by C. R. Strong, Clinton, Okla. Calved the property of H. C. Lookabaugh, Watonga, Okla.

Dams.	Breeders of Dams.	Sires.	Breeders of Sires.
		Got by Roan Lord 557902	Carpenter & Ross
Adbolton Tulip 611854 (imp.)	A. W. Hickling	Boquhan Stamp 525486	S. Mitchell
Tulip Princess 8th 611876 (imp.)	Thos Winter	Birdsall Canvasser 611841	Lord Middleton
Tulip Princess 6th 811875	A. Robertson	Clipper Champion 611843	A. Robertson
Tulip Princess 2d 611874	A. Robertson	Newton Stone 184977	A. M. Gordon
Tulip 3d 611873	A. Robertson	Dauntless 130855	A. Cruickshank
Tulip 2d 611872	A. Robertson	Lord of Ross 141869	J. A. Gordon
Tulip	A. & J. Robertson	White Duke 151818	J. Christie
Torena	W. Harris	Sir Charles 141873	D. Fisher
Queen		Dairyman 141862	Lord Kinnaird
Mignonette		Hydra 58630	Mr Bowly
		Emperor (19689)	J. Christal

Roan Lord 557902—Sire, Revolution 388359 by Avondale 245144, out of Imp. Roan Rosebud 12th 59553. Dam, Maxwalton Roan Lady 127525 by Avondale 245144, out of Imp. Roan Lady 36th 70925.

Birdsall Canvasser 611841—Sire, Illustrious Count (95537) by Lavender Royal (86380), out of Bella Grost V53-963E. Dam, Empress Waterloo 27th V56-918E by Baron Bridekirk 31st (82780), out of Missie of Nunthorpe V52-666E.

Clipper Champion 611843—Sire, Balleskin Ranger (87845) by Victor Chief 206990, out of Roan Tulip V51-895E. Dam, Claudia V53-1139E by Corner Stone 150676, out of Cyrilla V46-498E.

Another one of the beautiful daughters of Roan Lord in the sale. I am not very familiar with her breeding, but she is a nice heifer.

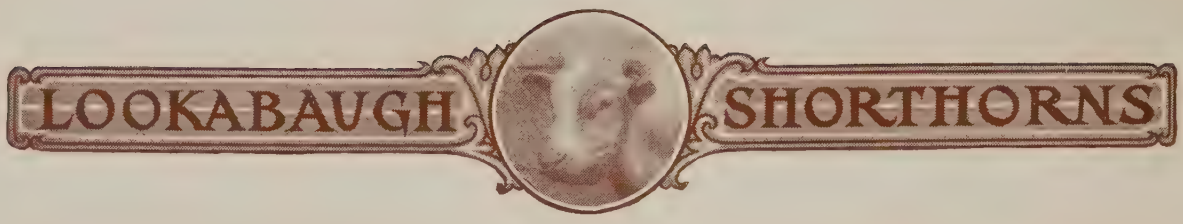

Lot 23 — Cow

PLEASANT VICTORIA 2D 684361

Roan; calved January 14, 1918. Bred by H. C. Lookabaugh, Watonga, Okla.

Dams.	Breeders of Dams.	Sires.	Breeders of Sires.
		Got by Fair Acres Sultan 354154	Frank Harding
Roan Victoria 2d 107391	Carpenter & Ross	Avondale 245144	E. S. Kelly
Archer's Victoria 40488	D. M. Ream	Archer's Best 237265	Geo. Harding & Son
Golden Victoria	Ellis Williams	Scotch Mist 157620	Wm. Duthie
Victoria Maid	Ellis Williams	Williams' Cruick. 121606	Wm. Moffatt & Bro.
Victoria of Meadow F. 2d	Dawdy & Son	Grand Master 112198	J. Miller & Sons
Victoria of Meadow Farm	Isaac Bliss	Lord of Linwood 93476	W. A. Harris
Victoria of Glenwood 6th	R. S. Veech	Earl Marshal 92167	Wm. Duthie
Victoria Veech 2d	R. S. Veech	Favorite 56041	Wm. Duthie
Victoria 73 (imp.)	A. Cruickshank	Roan Gauntlet 45276	A. Cruickshank
Victoria 58th	A. Cruickshank	Pride of the Isles 45274	A. Cruickshank

Fair Acres Sultan 354154—Sire, Whitehall Sultan 163573 by Bapton Sultan 163570, out of Imp. Bapton Pearl V48-368. Dam, Snowbird 11648 by Nonpareil Stamp 188487, out of Imp. Pitlivie Caroline V62-634.

Avondale 245144—Sire, Whitehall Sultan 136573 by Bapton Sultan 163570, out of Imp. Bapton Pearl V48-368. Dam, Imp. Avalanche 2d V60-655 by Mescombe 222700, out of Avalanche V45-786E.

Archer's Best 237265—Sire, Best of Archers 141832 by Scottish Archer 117301, out of Brenda V43-560E. Dam, Sapphy V47-502 by Prince Armour 127794, out of Secret V41-552.

One of the two daughters of Fair Acres Sultan in the sale, out of a dam by Avondale. I value this breeding very highly, as the grandam, Archer's Victoria, was one of my original purchases of Scotch cattle from Carpenter & Ross and she was a most persistent producer of show things. Bred to Maxwalton Commander 406907.

Lot 24 — Cow

PLEASANT QUEEN

Red and white; calved October 27, 1919. Bred by H. C. Lookabaugh, Watonga, Okla.

Dams.	Breeders of Dams.	Sires.	Breeders of Sires.
		Got by Fair Acres Sultan Jr. 596263	H. C. Lookabaugh
Red Queen 505823	F. R. Crawford	Fearless Chief 346418	J. Lister
Dainty Queen 172135	H. D. Parsons	Malaka Banff 348450	W. A. Hale
Clementine 101372	H. D. Parsons	Scottish Lad 279445	J. Duncan
Dainty Girl 101374	H. D. Parsons	Scottish Champion 224435	H. D. Parsons
Queen 2d	H. D. Parsons	King Mysie 132520	B. L. Post
Queen.	H. D. Parsons	Bandmaster 96032	A. Cruickshank
Clementina Queen (imp.)	S. Campbell	Gravesend 98361	A. Cruickshank
Clemency	S. Campbell	Novelist 52952	S. Campbell
Clementina 3d	S. Campbell	Sir Christopher (22895)	R. Booth
Clementina 2d	S. Campbell	Diphthong 3d (21547)	S. Campbell
Clementina	S. Campbell	Lord Ythan (14358)	G. Shepherd

Fair Acres Sultan Jr. 596263—Sire, Fair Acres Sultan 354154 by Whitehall Sultan 163573, out of Snowbird 11648. Dam, Wellington Amanda 11th 177105 by Double Dale 337156, out of Wellington's Amanda 89664.

Fearless Chief 346418—Sire, Fearless Victor 174014 by Fearless Archer 132062, out of Victoria of Village Park 3d V45-1059. Dam, Do Not Marr V48-16 by Victor Baron 127266, out of Dora Marr 2d V43-510.

Malaka Banff 348450—Sire, Cherry Grove Banff 16th 231870 by Lord Banff 150718, out of Cherry Lil 2d V45-892. Dam, Scottish Queen 5th V69-823 by Victoria's Baron of Maine Valley 178885, out of Scottish Queen 2d V48-693.

This heifer resembles very much her half sister that topped the Oklahoma City show in March. She will make a valuable addition to your herd. The only two calves her mother has produced for us have both been good ones.

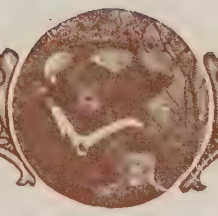

Lot 25 — Cow

PLEASANT DIAMOND 799697

Roan; calved May 20, 1918. Bred by H. C. Lookabaugh, Watonga, Okla.

Dams.	Breeders of Dams.	Sires.	Breeders of Sires.
		Got by Fair Acres Sultan 2d 581624	H. C. Lookabaugh
Diamond's Joy 2d 239794	G. W. Harkness	Union Pride 389747	Phillip Funke
Diamond's Joy 140803	J. M. Hart	Prince Archer 311766	A. J. Alexander
Diamond's Pride 21140	Jas. Duffus	Baron Champion 245131	Owens Bros.
Diamond Queen	A. Fleming	Edward 7th 193866	H. Cargill & Son
Queen Ann	A. Fleming	Prince Imperial 169029	J. & W. Russell
Diamond 17th (imp.)	Alex. Combie	Standard Bearer 100925	A. Cruickshank
Diamond 3d	Wm. Procter	Mustapha (30838)	Miss Hepburn
Diamond 2d		Golden Prince 66278	A. Cruickshank
Lady Mary		Lord Lieutenant 66782	A. Cruickshank
Elizabeth		Master Stanley 66946	A. Cruickshank

Fair Acres Sultan 2d 581624—Sire, Fair Acres Sultan 354154 by Whitehall Sultan 163573, out of Snowbird 11648. Dam, Maxwalton Averne 86595 by Boquhan Monarch 317062, out of Annagathle V68-589.

Union Pride 389747—Sire, Violet's Nonpareil 282673 by Nonpareil Perfection 206647, out of Violet V51-1009. Dam, Victor's Lavender V68-671 by Victor of Evergreen Park 5th 184632, out of Lavender of Hill Farm 2d V48-499.

Prince Archer 311766—Sire, Prince Robin 248348 by Royal Robin 165629, out of Imp. Rosemary 201st V43-660. Dam, Imp. Blinkbonny 41st V59-672 by Macready 213033, out of Blinkbonny 17th V49-839E.

The only daughter of 2d Fair Acres Sultan and out of the mother of the winning senior heifer calf at the Southwest American Livestock show. She is a nice light roan of the regular 2d Fair Acres Sultan type.

Roan cow calf by Maxwalton Commander 406947, calved February 28, 1921.

Lot 26 — Cow

SYBIL AMANDA

Red; calved March 28, 1921. Bred by M. C. Neal, Odell, Tex.

Dams.	Breeders of Dams.	Sires.	Breeders of Sires.
		Got by Victoria's Charm 430236	H. C. Lookabaugh
Pleasant Amanda 518895	H. C. Lookabaugh	Avondale's Choice 391327	Carpenter & Ross
Wellington Amanda 9th	Owen Kane	Double Dale 337156	Carpenter & Ross
Lady Amanda V52-819	F. P. McAdoo	Rose's Baron Dudding 140641	H. C. Duncan
Amanda	J. R. Kinmonth & Son	17th Scottish Lord 113726	J. V. Grigsby
Azelia	Wm. Cummings & Son	Royal Victor 110048	Cummings & Son
Ailanthus	R. S. Veech	Favorite 56041	W. Duthie
Acanthus (imp.)	A. Cruickshank	Barmpton 45246	A. Cruickshank
Amaryllis	A. Cruickshank	Lord Lancaster 20239	A. Cruickshank
Azalea	A. Cruickshank	Caesar Augustus (25704)	A. Cruickshank
Anemone	A. Cruickshank	Forth (17866)	W. Stirling

Victoria's Charm 430236—Sire, Watonga Searchlight 410833 by Violet's Searchlight 375023, out of Lomond Bud. Dam, Charm's Victoria V69-1109 by Scotland's Charm 127264, out of Pet.

Avondale's Choice 391327—Sire, Avondale 245144 by Whitehall Sultan 163573, out of Imp. Avalanche 2d V60-655. Dam, Burwood Lady 29222 by Lord Kintore 2d 200369, out of Imp. Gwendoline V96-82.

Double Dale 337156—Sire, Avondale 245144 by Whitehall Sultan 163573, out of Imp. Avalanche 2d V60-655. Dam, Maxwalton Rosewood 13640 by Avondale 245144, out of Imp. Rosewood 86th V59-773.

Sybil Amanda descends from that great producing tribe that came into the herd through the Wellington Amandas. Her dam is in fact a full sister to the dam of Fair Acres Sultan Jr. The value of this heifer, both in form and breeding, will be apparent.

Lot 27 — Cow

LOVELY 25TH 890811

Roan; calved June 5, 1919. Bred by H. C. Lookabaugh, Watonga, Okla.

Dams.	Breeders of Dams.	Sires.	Breeders of Sires.
		Got by Avondale's Choice 391327	Carpenter & Ross
Alma 486273	C. C. Kimbrell	Snowball 414352	L. D. Coffey
Lady Lovely 2d 218645	A. S. Graves	Royal Hampton 261205	Bellows Bros.
Lady Lovely 18779	S. H. Thompson's Sons	Ringmaster 225164	S. H. Thompson's Sons
Waveland Lovely	C. Jordan	Prince Nonpareil 131222	J. R. Crawford & Son
Lovely Lassie of Maine Valley	C. Jordan	Golden Crown 98258	J. I. Davidson
Lovely Lassie	Standiford & Danforth	Favorite 56041	W. Duthie
Lovely 25th (imp.)	A. Cruickshank	General Windsor 58617	T. Willis
Lovely 14th	A. Cruickshank	Master of Arts 45271	A. Cruickshank
Lovely 10th	A. Cruickshank	Duke of Bedford (23722)	A. Cruickshank
Lovely 6th	G. Shepherd	Bosquet (14183)	C. Knightley

Avondale's Choice 391327—Sire, Avondale 245144 by Whitehall Sultan 163573, out of Imp. Avalanche 2d V60-655. Dam, Burwood Lady 29229 by Lord Kintore 2d 200369, out of Imp. Gwendoline V46-82.

Snowball 414352—Sire, Orange Lad 318656 by Hampton's Advance 227340, out of 38th Orange Blossom 8068. Dam, Bert's Johannah 100153 by Beauty's Prince 207569, out of Bertha V66-618.

Royal Hampton 261205—Sire, Hampton's Best 170818 by Merry Hampton 132572, out of Secret of Hill Farm 2d V43-627. Dam, Arletta 4th V47-46 by Godoy 115675, out of Arletta 2d V41-517.

A daughter of Avondale's Choice and belongs to the "Lovely" tribe. Bred March 23 to Pleasant Sultan.

Lot 28 — Cow

PRINCESS STAMP 933719

Roan; calved October 14, 1919. Bred by Maxwell-Miller Cattle Co., Steamboat Springs, Colo.

Dams.	Breeders of Dams.	Sires.	Breeders of Sires.
		Got by Princely Stamp 576045	Anoka Farms
New Princess Belle 557944	J. Harrison	New Goods 264249	Tebo Land & Cat. Co.
Scotch Belle 507588	J. Harrison	Scotch Craven 2d 284348	S. P. Emmons
Princess Belle 507577	J. Harrison	Scotch Craven 2d 284348	S. P. Emmons
Royal Princess 507587	J. Harrison	Barmpton Royal 122721	B. F. Myers
Princess Viscount 507583	M. B. Guthrie	Ravenswood Lav. Visc. 186158	Leonard & Son
Prin. Royal of Walnut G.	T. H. Clatterbuck	Frederick Hero 119268	M. E. Jones
Prin. Royal of Cherry G.	Wm. Cumming & Son	Royal Duke of Pl. Ridge 36889	Verry Aldrich
Princess Royal 6th (imp.)	W. Duthie	Border Chief 58562	W. S. Marr
Princess Royal 2d	W. Duthie	Heir of Englishman 2d (34128)	W. S. Marr
Princess Royal	W. Duthie	Grand Princess 58626	A. Cruickshank

Princely Stamp 576045—Sire, Regal Stamp 396730 by Sultan Stamp 334974. out of Autumn Rose V68-709. Dam, Premier Queen 99222 by Premier 280263, out of Golden Queen V67-571.

New Goods 264249—Sire, Choice Goods 186802 by Remus 151790, out of Geraldine 5th V46-450E. Dam, Nonpareil of Tebo Lawn 4th V53-589 by Collynie 135022, out of Nonpareil of Meadow Lawn 2d V43-587.

Scotch Craven 2d 284348—Sire, Victoria Baron 105859 by Burgomaster 90813, out of Victoria Bride V35-931. Dam, Lavinia 2d V48-200 by Victor Scott 122359, out of Princess Craven V40-614.

Here you get the blood of the massive Princely Stamp, the Grand Champion bull at the last Denver show. This heifer is improving as she grows older and will make a valuable breeding cow. Bred April 5 to Claret Commander 824168, undefeated Junior Champion at the spring shows of 1921 and Grand Champion at the Southwest American Livestock Show.

Lot 29 — Cow

PLEASANT EMMA 2D 875227

Red; calved March 4, 1919. Bred by H. C. Lookabaugh, Watonga, Okla.

Dams.	Breeders of Dams.	Sires.	Breeders of Sires.
		Got by Prince of Quality 427851	J. B. Robinson
Sycamore Emma 7th 460043	H. M. Hill	Mistletoe Archer 332204	H. M. Hill
Walton's Emma 23170	H. M. Hill	Master Walton 159856	H. Wyatt
Emma 14th	S. J. Maddox	47th Dk. of Airdrie 102541	A. J. Alexander
Emma 12th	J. H. Potts & Son	Thistlewood 95417	W. A. Harris
Emma 10th	J. H. Potts & Son	King of Aberdeen 75747	A. Cruickshank
Emma 7th	J. H. Potts & Son	Antiquary 49774	A. Cruickshank
Emma 5th	Wellington Woodard	Frederick William 23195	Edward Iles
Emma 3d (imp.)	W. S. Marr	Young Englishman 25228	W. S. Marr
Emma 2d	Mrs. Turnbull	Golden Eagle 19876	A. Cruickshank
Emma		Leopold 30066	A. Cruickshank

Prince of Quality 427851—Sire, Golden Dudding 380226 by Golden Lavender 222970, out of Golden Alice 11113. Dam, Violet Queen 150114 by Marigold Robin 254805, out of Violet Blossom V69-980.

Mistletoe Archer 332204—Sire, Prince Royal 270647 by Collynie 135022, out of Imp. Princess Royal 62d V47-315. Dam, Sweet Mistletoe V66-734 by Collynie 135022, out of Imp. Mistletoe 15th V48-294.

Master Walton 159856—Sire, Harold 159828 by Hercules 119596, out of Duchess 3d V41-685E. Dam, Missie 134th V48-221 by Rupert 159887, out of Missie 133d V40-664E.

Among the top individuals of the sale, a "Marr Emma." Bred December 29, 1920, to Maxwalton Commander 406907.

Lot 30 — Cow

PLEASANT GLOSTER 3D 973710

Roan; calved March 18, 1920. Bred by H. C. Lookabaugh, Watonga, Okla.

Dams.	Breeders of Dams.	Sires.	Breeders of Sires.
		Got by Roan Lord 557902	Saunders & Son
Maxwalton Queen 3d 201415	Carpenter & Ross	Maxwalton Renown 367543	Carpenter & Ross
Highland Queen 46493	I. M. Forbes & Son	Highland Champion 222688	Wm. Duthie
Queen of Scots 5th	Forbes Bros.	Baron Gloster 101657	I. Barr & Son
Queen of Scots 2d	Forbes Bros.	Lord Lancaster 5th 81968	I. Barr & Son
Queen of Scots	R. Miller	Goldstick 86748	A. Cruickshank
25th Duchess of Gloster	James I. Davidson	Pulius Caesar 75674	A. Cruickshank
17th Duchess of Gloster	George Shaw	Red Duke 24525	John Miller
12th D'ss of Gloster (imp.)	A. Cruicksank	Champion of England (17526)	A. Cruickshank
Duchess of Gloster 7th	A. Cruickshank	Lord Raglan (13244)	M. S. Stewart
Duchess of Gloster 2d	A. Cruickshank	The Baron (13833)	R. Chaloner

Roan Lord 557902—Sire, Revolution 388359 by Avondale 245144, out of Roan Rosebud 12th (imp.) 59553. Dam, Maxwalton Roan Lady 127525 by Avondale 245144, out of Roan Lady 36th (imp.) 70925.

Maxwalton Renown 367543—Sire, Avondale 245144 by Whitehall Sultan 163573, out of Avalanche 2d (imp.) V60-655. Dam, Lavender Bloom (imp.) V62-713 by Silver Plate 145554, out of Lavender Lady V48-912E.

Highland Champion 222688—Sire, Lovat Champion 157617 by Royal Star 141795, out of Victoria V44-515E. Dam, Interlude 13th V46-453E by Vice Chancellor 110492, out of Interlude 9th V39-549E.

This is one of the Roan Lords which we feel can win this fall if properly fitted. She is one of the deepest-bodied heifers on the farm—the kind that everyone wants.

Lot 31 — Cow

PLEASANT SPICY 995438

Red and white; calved August 18, 1919. Bred by F. A. Gillespie, Tulsa, Okla.
Calved property of H. C. Lookabaugh, Watonga, Okla.

Dams.	Breeders of Dams.	Sires.	Breeders of Sires.
		Got by Maxwalton Com. 406947	Carpenter & Ross
Spicy 14th 233861	E. Ogden & Son	Sultan Supreme 367161	Owen Kane
Beaver Creek Spicy 14670	N. A. Lind	Fancy's Pride 182014	G. Bruce
Spicy of Beaver Creek	W. C. Edwards & Co.	Prince of Fashion 160071	J. Hay
Saucebox (imp.)	J. Deane Willis	Count Lavender 132575	W. Duthie
Sprightly	Mr. Willis	Capt. of the Guards 132059	A. Cruickshank
Spicy 13th	W. Duthie	Masterstroke 134598	J. Black
Spicy 10th	A. Davidson	Clear the Way 96746	A. Cruickshank
Spicy 8th	J. Gordon	K. C. B. 129985	J. B. Booth
Spicy 6th	G. Milne	Prince Louis (20560)	Lord Kinnaird
Spicy		Marmaduke (14897)	J. S. Tanqueray

Maxwalton Commander 406947—Sire, Avondale 245144 by Whitehall Sultan 163573, out of Avalanche 2d (imp.) V60-655. Dam, Roan Lady 36th (imp.) 70925 by Nonpareil Crown 306269, out of Red Lady 35th V54-1065E.

Sultan Supreme 367161—Sire, Double Dale 337156 by Avondale 245144, out of Maxwalton Rosewood 12640. Dam, Lustre of Anoka A. 63041 by Anoka Sultan 274212, out of Chief Lustre 21st (imp.) V60-797.

Fancy's Pride 182014—Sire, Goldie's Pride 163169 by Spicy Robin 134607, out of Goldie 34th V46-615E. Dam, Fancy (imp.) V48-405 by Beau Ideal 138594, out of Fame 3d V39-281E.

This smooth, thick daughter of Maxwalton Commander promises to make a cow very like her mother, whom we regard as one of the very top cows in the herd. She is a daughter of Sultan Supreme and cost us $3,000. This is a very reliable family to tie to.

Lot 32 — Cow

LAURA BELLE 679052

Red; calved May 15, 1917. Bred by Elk Head Ranch, Craig, Colo.

Dams.	Breeders of Dams.	Sires.	Breeders of Sires.
		Got by Lord Mysie 368298	H. C. Duncan
Scotch Belle 507588	John Harrison	Scotch Craven 2d 284348	S. P. Emmons
Princess Belle 507577	John Harrison	Scotch Craven 2d 284348	S. P. Emmons
Royal Princess 507587	John Harrison	Barmpton Royal 122721	B. F. Myers
Princess Viscount 507583	M. B. Guthrie	Ravenswood Lav. Visc. 186158	Leonard & Son
Prin. Royal of Walnut G.	T. H. Clatterbuck	Frederick Hero 119268	M. E. Jones
Prin. Royal of Cherry G.	W. Cummings & Son	Royal Dk. of Pl't Ridge 36889	Verry Aldrich
Princess Royal 6th (imp.)	W. Duthie	Border Chief 58562	W. S. Marr
Princess Royal 2d	W. Duthie	Heir of Englishman 2d (34128)	W. S. Marr
Princess Royal	W. Duthie	Grand Princess 58626	A. Cruickshank
Annie	W. Stephen	Picotee 58665	G. Shepherd

Lord Mysie 368298—Sire, Golden Lavender 222970 by Grand Victor 115752, out of Imp. Sittyton Lavender 6th V43-495. Dam, Maple Mysie 27967 by March Knight 188105, out of Miss Mysie 2d V62-634.

Scotch Craven 2d 284348—Sire, Victoria Baron 105859 by Burgomaster 90813, out of Victoria Bride V35-931. Dam, Lavinia 2d V48-200 by Victor Scott 122359, out of Princess Craven V40-614.

Barmpton Royal 122721—Sire, Salamis 110075 by Chesterfield 106811, out of Siren V35-324E. Dam, Barmpton's Pride V39-624 by Prince Bishop 67273, out of Imp. Barmpton Primrose V31-511.

A nice young red cow of the "Princess Royal," the dam of Marmion Belle in this sale. Bred March 23 to Maxwalton Commander 406907.

Lot 33 — Cow

MARMION BELLE 933713

Roan; calved May 24, 1919. Bred by Maxwell-Miller Cattle Co., Steamboat Spring, Colo.

Dams.	Breeders of Dams.	Sires.	Breeders of Sires.
		Got by Lothian Marmion 648110	Earl of Roseberry
Laura Belle 679052	Elk Head Ranch	Lord Mysie 368298	H. C. Duncan
Scotch Belle 507588	John Harrison	Scotch Craven 2d 284348	S. P. Emmons
Princess Belle 507577	John Harrison	Scotch Craven 2d 284348	S. P. Emmons
Royal Princess 507587	John Harrison	Barmpton Royal 122721	B. F. Myers
Princess Viscount 507583	M. B. Guthrie	Ravenswood Lav. Visc. 186158	Leonard & Son
Prin. Royal of Walnut G.	T. H. Clatterbuck	Frederick Hero 119268	M. E. Jones
Prin. Royal of Cherry G.	W. Cummings & Son	Royal Duke of Pl't Ridge 36889	Verry Aldrich
Princess Royal 6th (imp.)	W. Duthie	Border Chief 58562	W. S. Marr
Princess Royal 2d	W. Duthie	Heir of Englishman 2d (34128)	W. S. Marr
Princess Royal	W. Duthie	Grand Princess 58626	A. Cruickshank

Lothian Marmion 648110—Sire, Collynie Grand Duke 593251 by Lothian Augustus (116354), out of Lady Dorothy 55th V58-767E. Dam, Lothian Marion 648113 by Edgecote Emperor 648108, out of Princess Marigold 648114.

Lord Mysie 368298—Sire, Golden Lavender 222970 by Grand Victor 115752, out of Imp. Sittyton Lavender 6th V43-495. Dam, Maple Mysie 27967 by March Knight 188105, out of Miss Mysie 2d V62-634.

Scotch Craven 2d 284348—Sire, Victoria Baron 105859 by Burgomaster 90813, out of Victoria Bride V35-931. Dam, Lavinia 2d V48-200 by Victor Scott 122359, out of Princess Craven V40-614.

Here is a daughter of Imp. Lothian Marmion that stands in high repute and is one of the herd bulls in use in the Maxwell-Miller herd of Colorado. She is a nice roan heifer of the "Princess Royal" family.

Lot 34 — Cow

ROSEWOOD STRATHALLAN 596678

Red; calved September 3, 1916. Bred by Duncan Brown & Sons, Shedden, Ont.

Dams.	Breeders of Dams.	Sires.	Breeders of Sires.
		Got by O. A. C. Augustine 489193	Ontario Ag. Col.
Rosa Strathallan 512530	Duncan Brown & Sons	Trout Creek Wonder 247851	W. D. Flatt
Stratallan B. 2d 512534	Duncan Brown & Sons	Sittyton Marquis 505414	W. C. Edwards & Co.
Strathallan B. 512533	Duncan Brown & Sons	Spectator 50094	John Ray
Pan Strathallan 512529	D. Campbell & Son	7th Lord of the Manor 230308	J. T. Gibson
Christmas Gift 512525	D. Campbell & Son	Model 261021	John Hogarth
Rose of Strathmore 2d	D. Brims	Lavender Prince 2d 125812	John Miller
Rose of Strathmore	D. Brims	Allan 2d 138585	Hugh Gavin
Strathallan Rose	John Miller	The Doctor 13021	W. Derham
Rose of Strathallan (imp.)	Lord Strathallan	Allan (21172)	W. Stirling
Rose Bonheur		Bridegroom (17441)	A. Cruickshank
Rosa Lee	Viscount Strathallan	Hautboy (18034)	V. Strathallan

O. A. C. Augustine 489193—Sire, Loyal Scot 362710 by Sittyton Royal 333193, out of Snowdrop V53-512E. Dam, College Augusta 149254 by Scotchman 193517, out of Imp. Augusta Duchess V65-691.

Trout Creek Wonder 247851—Sire, Prince Sunbeam 247837 by Prince of Archers 141547, out of Sunbeam 4th V48-397E. Dam, Imp. Lavender Rose 2d V51-713 by Prince of Sanquhar 149558, out of Lavender Rose V45-781E.

Sittyton Marquis 505414—Sire, Marquis of Zenda 157854, by Wanderer 140614, out of Missie 123d V41-478E. Dam, Sittyton Amaranth 6th 70626 by Rosicrucian 206906, out of Sittyton Amaranth V42-377E.

There is much rich breeding behind this cow, being a daughter of O. A. C. Augustine, from a dam by Trout Creek Wonder, and a grandam by the great Marquis of Zenda, often referred to as the leading sire of his day in Canada. Has a daughter in the sale. Bred October 23 to Missie's Last 432455.

Lot 35 — Cow

PLEASANT ROSE 995437

Red; calved July 12, 1919. Bred by C. E. Suppes, Tulsa, Okla.
Calved property of H. C. Lookabaugh, Watonga, Okla.

Dams.	Breeders of Dams.	Sires.	Breeders of Sires.
		Got by Missie's Last 423455	J. T. Judge
Rosewood Strathallan 596678	D. Brown & Son	O. A. C. Augustine 489193	Ontario Ag. Col.
Rosa Strathallan 512530	Duncan Brown & Sons	Trout Creek Wonder 247851	W. D. Flatt
Strathallan B. 2d 512534	Duncan Brown & Sons	Sittyton Marquis 505414	W. C. Edwards & Co.
Strathallan B. 512533	Duncan Brown & Sons	Spectator 50094	John Ray
Pan Strathallan 512529	D. Campbell & Son	7th Lord of the Manor 230308	J. T. Gibson
Christmas Gift 512525	D. Campbell & Son	Model 261021	John Hogarth
Rose of Strathmore 2d	D. Brims	Lavender Prince 2d 125812	John Miller
Rose of Strathmore	D. Brims	Allan 2d 138585	Hugh Gavin
Strathallan Rose	John Miller	The Doctor 13021	W. Derham
Rose of Strathallan (imp.)	Lord Stratnallan	Allan (21172)	W. Stirling

Missie's Last 423455—Sire, Sultan Standard 334975 by Whitehall Sultan 163573, out of Orange Queen V66-739. Dam, Scottish Missie (imp.) V53-966 by Scottish Champion 157622, out of Missie 136th V45-433E.

O. A. C. Augustine 489193—Sire, Loyal Scott 352710 by Sittyton Royal 333193, out of Snowdrop V53-512E. Dam, College Augusta 149254 by Scotchman 193517, out of Augusta Duchess (imp.) V65-691.

Trout Creek Wonder 247851—Sire, Prince Sunbeam 247837 by Prince of Archers 141547, out of Sunbeam 4th V48-397E. Dam, Lavender Rose 2d (imp.) V51-713 by Prince of Sanquhar 149558, out of Lavender Rose V45-781E.

The only daughter of Missie's Last listed. She has for a dam a very smooth cow and this heifer is the kind that will make a reliable breeding female. What I have seen of this family has impressed me as being good. Bred April 5 to Maxwalton Commander 406907.

Lot 36 — Cow

PRINCESS BUTTERFLY 221130

Calved August 3, 1913. Bred by F. P. Barr & Sons, Clarinda, Ia.

Dams.	Breeders of Dams.	Sires.	Breeders of Sires.
		Got by Principe 329730	L. C. Reese
Butterfly B. 108975	A. O. Stanley	Lavender's Best 264805	Geo. Bothwell
Madame Butterfly 59721	A. O. Stanley	Baron Godoy 169267	W. P. Harned
Butterwort 2d	Chas. C. Norton	Bapton Admiral 157704	J. Deane Willis
Rosedale Butterfly	Chaffee Bros.	Knight of Rosedale 119904	Lakeside Farm Co.
Grace Butterfly	S. L. Cheney	Prime Minister 94315	A. Cruickshank
Butterfly Flower	S. L. Cheney	Orange Blossom's Perf. 71000	Jas. I. Davidson
Butterfly 52d	J. I. Davidson	Cr. Prince of Athel'e 2d 16585	D. Christie
Butterfly 43d (imp.)	A. Cruickshank	Royal Dk. of Gloster 20901	A. Cruickshank
Butterfly 36th	A. Cruickshank	Caesar Augustus (25704)	A. Cruickshank
Butterfly 10th	A. Cruickshank	Grand Monarque (21867)	A. Cruickshank

Principe 329730—Sire, Barmpton Prince 286472 by Banker's Victor 168457, out of Barmpton Lily V43-915. Dam, Fugier Belle V67-965 by Baron Violet 2d 201942, out of Belle Peterson 3d V54-840.

Lavender's Best 264805—Sire, Golden Lavender 222970 by Grand Victor 115752, out of Imp. Sittyton Lancaster 6th V43-495. Dam, Clover Blossom Wimple V57-540 by Nonpareil Victor 132573, out of Imp. Winifred 4th V43-496.

Baron Godoy 169267—Sire, Godoy 115675 by Spartan Hero 77932, out of Imp. Golden Thistle V26-792. Dam, Aconite of Idlewild V42-706 by Prince Victor 120646, out of Aconite of Valley Home V40-332.

This is one of the very best brood cows on the farm, being the mother of a Junior Yearling show heifer that we are retaining for next season's shows, also the dam of Pleasant Hall Sultan, at the head of the herd of S. E. Lee, Rush Springs, Okla., as well as of Pleasant Butterfly that we have in our permanent breeding herd. Bred November 10 to Missie's Last 423455.

Lot 37 — Cow

LYNNOKA MARR 542771

Red; calved June 10, 1916. Bred by J. W. Eral, Pocahontas, Ia.

Dams.	Breeders of Dams.	Sires.	Breeders of Sires.
		Got by Judge Sultan 428630	J. T. Judge
Dora Marr 3d 140967	J. W. Eral	Knight's Pride 314494	T. A. Davenport
Ada Marr 14th	L. Brodsky & Son	McDiarmid 168765	B. O. Cowan
Ada Marr 5th	A. W. Hess	Cherry's Strathearn 141908	L. Brodsky
Ada Marr	J. A. Cole	Amhurst 49768	A. Cruickshank
Helen Marr	J. A. Cole	Earl of Springbank 69628	T. L. Parker
Dorothy (imp.)	John Law	Shuttlecock 45278	A. Cruickshank
Viscountess	John Law	Prince Louis (20560)	Lord Kinnaird
Countess		Report (10704)	S. Wiley
Bet	Capt. Barclay	The Pacha (7612)	Capt. Barclay
Strawberry	Capt. Barclay	2d Dk. of Northumberland (3646)	T. Bates

Judge Sultan 428630—Sire, Sultan's Diamond 371751 by Scotch Sultan 296331, out of Golden Nell 40117. Dam, Miss Clear the Way 142847 by Clear the Way 231482, out of Victoria Blossom 2d V62-856.

Knight's Pride 314494—Sire, Fairy Knight 262490 by March Knight 188105, out of Fairplay 6th V57-583. Dam, Marr's Fancy V68-626 by Fancy's Pride 182014, out of Kitty Marr V49-900.

McDairmid 168765—Sire, Lavender Prince 144120 by Salamis 110075, out of Lavender Flower V39-634. Dam, Mysie 50th V39-515 by Prince President 77023, out of Mysie 45th V25-846.

A "Lady Dorothy" and a good one, heavy in calf to Pine Cumberland 618722, a son of Cumberland Marshal, the sire of Cumberland's Gilt at the 1920 American Royal, second sire a son of Ruberta's Goods, third sire a son of Whitehall Sultan. He is one of the greatest breeding bulls in the state. Bred to Pine Cumberland 618722 and will be close to calving by sale day.

Lot 38 — Cow

SYCAMORE EMMA 5TH 193977

Roan; calved May 20, 1913. Bred by H. M. Hill, Lafontaine, Kans.

Dams.	Breeders of Dams.	Sires.	Breeders of Sires.
		Got by Sunblaze 348498	H. M. Hill
Emma 22d V67-856	S. J. Maddox	Master Walton 159856	H. Wyatt
Emma 14th	S. J. Maddox	47th Duke of Airdrie 102541	A. J. Alexander
Emma 12th	J. H. Potts & Son	Thistlewood 95417	W. A. Harris
Emma 10th	J. H. Potts & Son	King of Aberdeen 75747	A. Cruickshank
Emma 7th	J. Potts & Son	Antiquary 49774	A. Cruickshank
Emma 5th	Wellington Woodward	Frederick William 23195	E. Iles
Emma 3d (imp.)	W. S. Marr	Young Englishman (31113)	W. S. Marr
Emma 2d	Mrs. Turnbull	Golden Eagle (26267)	A. Cruickshank
Emma		Leopold (24328)	A. Cruickshank
Victoria		Sir Thomas Stanley (25175)	A. Cruickshank

Sunblaze 348498—Sire, Ingle Lad 266313 by Collynie 135022, out of Inglemaid V57-708. Dam, Syringia V47-315 by Royal Knight 117203, out of Lilac V42-700.

Master Walton 159856—Sire, Harold 159828 by Hercules 119596, out of Duchess 3d V41-685E. Dam, Imp. Missie 134th V48-221 by Rupert 159887, out of Missie 133d V40-664E.

47th Duke of Airdrie 102541—Sire, Oxford Grand Duke 2d 88329 by 2d Duke of Whittlebury 62574, out of Grand Duchess of Oxford 52d V31-427. Dam, 32d Duchess of Airdrie V34-375 by 2d Duke of Whittlebury 62574, out of 23d Duchess of Airdrie V25-454.

One of the "Marr Emma" cows that always produces a good calf. Her sister produced the $3,000 heifer, sired by Missie's Last, that sold as a yearling to Mr. Knapp of Kansas. She has a roan bull calf at foot by Roan Lord which is out of Imp. Countess 19th A. She had a fine white bull calf by Missie's Last that died at three days old. Roan bull calf at foot, calved March 25, 1921, sired by Roan Lord 557902 and out of Imp. Countess 19th A.

Lot 39 — Cow

LADY CRUICKSHANK 9TH 227556

Roan; calved June 1, 1915. Bred by Clegg Bros., Ainsworth, Iowa.

Dams.	Breeders of Dams.	Sires.	Breeders of Sires.
		Got by The Callant 304330	Carpenter & Ross
Lady Cruickshank 6th 30614	J. T. Kinmonth	Duke of Dundee 199364	G. Campbell
Lady Cruickshank	J. Correll	Chancellor 106791	J. H. Potts & Son
Clarinda	John McHugh	Gaveston 112058	W. A. Harris & Son
Cecilia (imp.)	A. Cruickshank	Gondolier 98287	A. Cruickshank
Cynthia	A. Cruickshank	Dunblane 65995	A. Cruickshank
Cyclamen	A. Cruickshank	Roan Gauntlet 45276	A. Cruickshank
Courtesy.	A. Cruickshank	Scotland's Pride (25100)	A. Cruickshank
Cicely	A. Cruickshank	Lancaster Royal (18167)	A. Cruickshank
Crocus	A. Morison	Jemmy (11611)	J. Beasley
Kitty	A. Morison	Somerset (10858)	Earl Ducie

The Callant 304330—Sire, Avondale 245144 by Whitehall Sultan 163573, out of Imp. Avalanche 2d V60-655. Dam, Imp. Rosewood Pride V60-655 by Pride's Farewell 222708, out of Imp. Rosewood 86th V59-773.

Duke of Dundee 199364—Sire, Pride of Fame 195714 by Sittyton Pride 136401, out of Lily Fame V43-414E. Dam, Imp. Wallflower V53-488 by Count Joyful 159276, out of Wilful 4th V47-815E.

Chancellor 106791—Sire, King of Aberdeen 75747 by Dunblane 65995, out of Violet Bloom V27-362E. Dam, Imp. Lavender 47th V34-758 by Chancellor 68693, out of Lavender 12th V32-312E.

Note that this cow is by The Callant, a son of Avondale, and is the dam of Cruickshank Lord, one of the bulls in the sale. She is a nice roan cow of beautiful breeding. Bred April 4 to Maxwalton Commander 406947.

Lot 40 — Cow

MAPLELEAF 2D 558170

Roan; calved May 4, 1916. Bred by C. A. Saunders & Sons, Manilla, Ia.

Dams.	Breeders of Dams.	Sires.	Breeders of Sires.
		Got by Cumberland Again 388131	C. A. Saunders
Mapleleaf 43293	C. A. Saunders	Victor Maple 203379	G. Bothwell
Strawberry 5th (imp.)	T. F. Jamieson	Topsman 149645	S. Campbell
Strawberry.	T. F. Jamieson	Cayhurst 58571	A. Cruickshank
Sybil.	T. F. Jamieson	Planet 151013	T. F. Jamieson
Sylvia.	T. F. Jamieson	Viscount 149647	T. F. Jamieson
Survey.	A. Cruickshank	General Windsor 58617	T. Willis
Silent.	A. Cruickshank	Royal Dk. of Gloster 20901	A. Cruickshank
Selina.	A. Cruickshank	Grand Dk. of Gloster 19900	A. Cruickshank
Science.	A. Cruickshank	Baronet (15614)	A. Cruickshank
Splendid.	A. Cruickshank	Lord Sackville (13249)	A. Cruickshank

Cumberland Again 388131—Sire, Cumberland's Best 334805 by Cumberland's Last 229822, out of Pro Narcissus 2d V54-560. Dam, Gladsome V53-623 by Champion 118343, out of Gladiolus V39-520.

Victor Maple 203379—Sire, Grand Victor 115752 by Grand Elector 86826, out of Imp. Lady Victoria V38-722. Dam, Imp. Sittyton Victoria 2d V43-495 by Prince William 132577, out of Sittyton Victoria V43-419E.

Topsman 149645—Sire, Gravesend 98361 by Royal Victor 58683, out of Gentian V27-361E. Dam, Maid of Promise 6th V37-335E by General Booth 54353, out of Maid of Promise 4th.

Maple Leaf 2d is a rapid, good producer. Sells with roan cow calf at foot, calved November 5, 1920. Bred to Maxwalton Commander.

The preceding pedigrees represent the original Cattle selected for this sale. The following have been added.

Lot 41 **Bull**

MAXHALL BANK 933703

Roan; calved October 10, 1919. Bred by H. C. Lookabaugh, Watonga, Okla.

Dams.	Breeders of Dams.	Sires.	Breeders of Sires.
		Got by Fair Acres Sultan Jr. 596263	H. C. Lookabaugh
Broombank Graceful (imp.) 680007	C. C. Barron	Brian Boru 648421	J. Wilson
Graceful 29th 556775	C. E. Law	Nonpareil Goldie 556764	G. A. Anderson
Graceful 11th 556774	C. E. Law	Scotch Thistle 151800	W. S. Marr
Graceful 7th 556773	C. E. Law	Lord James Douglas 282787	C. E. Law
Graceful 2d 556772	A. B. Law	Valet 159900	J. Black
Graceful 556771	A. B. Law	Favorite 145545	J. Bruce
Grace Darling	A. B. Law	Knickerbocker 61392	Duke of Buccleuch
Grace 5th	J. McKenzie	Marquis 116452	T. Marshall
Grace 4th	J. McKenzie	Master Richard 153345	J. McKenzie
Grace	J. McKenzie	Legatee 116224	M. S. Stewart

Fair Acres Sultan Jr. 596263—Sire, Fair Acres Sultan 354154 by Whitehall Sultan 163573, out of Snowbird 11648. Dam, Wellington Amanda 11th 177105 by Double Dale 337156, out of Wellington's Amanda 89664.

Brian Boru 648421—Sire, Golden Hero 529061 by Royal Crown 282938, out of Goldie 41st V50-862E. Dam, Beatrice 12th V55-1259E by Prince of Sanquhar 149558, out of Beatrice 3d V51-1022E.

Nonpareil Goldie 556764—Sire, Golden Hero 529061 by Royal Crown 282938, out of Goldie 41st V50-862E. Dam, Nonpareil Dandy V56-437E by Coryvreckan 145286, out of Nonpareil Princess V56-751E.

Maxhall Bank is a beautiful son of that great sire Fair Acres Sultan Jr., and belongs to the famous "Law Graceful" family. In coloring he is very like Maxhall Wanderer, Lot 2 in the sale. Besides being a well bred bull he is a good individual, but is showing at this time only one testicle.

Lot 42 — Bull

MAXHALL SEARCHLIGHT 933710

Roan; calved September 10, 1919. Bred by H. C. Lookabaugh, Watonga, Okla.

Dams.	Breeders of Dams.	Sires.	Breeders of Sires.
		Got by Fair Acres Sultan Jr. 596263	H. C. Lookabaugh
Pleasant Julia 137109	H. C. Lookabaugh	Violet's Searchlight 375023	C. S. Nevius
Julia (imp.)	A. Robertson	Newton Stone 184977	A. M. Gordon
Juno (imp.)	A. M. Gordon	Star of Morning 121243	Wm. Duthie
Jealous Girl	Wm. Duthie	Wilkin's Micawber 148777	J. Thomson
Jessica	A. Scott	Lord Chelmsford 99162	J. Bruce
Jealousy 14th	J. Cochrane	Prince Frederick of Cambridge 24391	J. Fawcett
Jealousy 3d	J. Cochrane	Lord Buckingham 23744	A. Cruickshank
Young Jealousy	J. Cochrane	Scarlet Velvet (16916)	A. Cruickshank
Jealousy	R. Dudding	Baron Warlaby (7813)	R. Booth
Jeanette	R. Dudding	General Washington (6036)	Mr. Bates

Fair Acres Sultan Jr. 596263—Sire, Fair Acres Sultan 354154 by Whitehall Sultan 163573, out of Snowbird 11648. Dam, Wellington Amanda 11th 177105 by Double Dale 337156, out of Wellington's Amanda 89664.

Violet's Searchlight 375023—Sire, Searchlight 292031 by Orange Viscount 157352, out of 45th Duchess of Gloster V56-1033. Dam, Princess Violet 16410 by Prince Pavonia 207316, out of Gloster's Violet 15189.

Newton Stone 184977—Sire, Corner Stone 150676 by Touchstone 149631, out of Butterscotch V41-395E. Dam, Roan Nell V45-468E by Star of Morning 121243, out of Little Nell V45-767E.

Still another son of Fair Acres Sultan Jr., his dam being a direct daughter of Imp. Julia by Violet Searchlight, she being one of the most highly prized matrons in the herd. This calf was selected last fall as our senior bull show calf, but he developed some small bumps on his hocks, and for this reason we did not show him. He is guaranteed in every way, as all the other bulls. This defect is not serious.

Lot 43 — Bull

MAXHALL AVONDALE 973687

Red; calved March 3, 1920. Bred by H. C. Lookabaugh, Watonga, Okla.

Dams.	Breeders of Dams.	Sires.	Breeders of Sires.
		Got by Avondale's Choice 391327	Carpenter & Ross
Graceful 29th (imp.) 556775	C. E. Law	Nonpareil Goldie 556764	G. A. Anderson
Graceful 11th 556774	C. E. Law	Scotch Thistle 151800	W. S. Marr
Graceful 7th 556773	C. E. Law	Lord James Douglas 282787	C. E. Law
Graceful 2d 556772	A. B. Law	Valet 159900	J. Black
Graceful 556771	A. B. Law	Favorite 145545	J. Bruce
Grace Darling	A. B. Law	Knickerbocker 61392	Duke of Buccleuch
Grace 5th	J. McKenzie	Marquis 116452	T. Marshal
Grace 4th	J. McKenzie	Master Richard 153345	J. McKenzie
Grace	J. McKenzie	Legatee 116224	M. S. Stewart
Baroness		Baron of Kidsdale (11156)	M. S. Stewart

Avondale's Choice 391327—Sire, Avondale 245144 by Whitehall Sultan 163573, out of Avalanche 2d (imp.) V60-655. Dam, Burwood Lady 29229 by Lord Kintore 2d 200369, out of Gwendoline (imp.) V46-82.

Nonpareil Goldie 556764—Sire, Golden Hero 529061 by Royal Crown 282938, out of Goldie 41st V50-862E. Dam, Nonpareil Dandy V56-437E by Coryvreckan 145286, out of Nonpareil Princess V56-751E.

Scotch Thistle 151800—Sire, Spicy Robin 134607 by Roan Robin 109921, out of Sprightly V39-640E. Dam, Missie 150th V44-530E by Dauntless 130855, out of Missie 124th V46-616E.

Maxhall Avondale is a son of Avondale's Choice and out of Imp. Graceful 29th. He is an undeveloped calf. This is one of the chief opportunities of the sale to buy a good young bull of dependable breeding at a very reasonable figure.

Lot 44 — Bull

MAXHALL VICTOR 933711

Red; calved October 4, 1919. Bred by H. C. Lookabaugh, Watonga, Okla.

Dams.	Breeders of Dams.	Sires.	Breeders of Sires.
		Got by Maxwalton Commander 406947	Carpenter & Ross
Pleasant Violet 2d 608724	H. C. Lookabaugh	Fair Acres Sultan 2d 581624	H. C. Lookabaugh
Glenwood Violet 3d	C. S. Nevius	Victor of Wildwood 126054	W. T. Clay
Violet Ellerslie	T. J. Wallace & Son	The Baron 121327	Samuel Steinmetz
Rosedale Violet 10th	Wm. Thompson & Son	Thistle Top 83876	A. Cruickshank
Rosedale Violet 2d	Wm. Thompson & Son	Chief Justice 73256	A. Cruickshank
Marsh Violet (imp.)	A. Cruickshank	Pride of the Isles 45274	A. Cruickshank
Rose of Knowlmere	A. Cruickshank	Knight of Knowlmere 21622	J. Peel
Red Violet	A. Cruickshank	Allan (21172)	W. Stirling
Violet	A. Cruickshank	Lord Bathurst (13173)	A. Cruickshank
Roseate	A. Cruickshank	Matadore (11800)	W. Smith

Maxwalton Commander 406947—Sire, Avondale 245144 by Whitehall Sultan 163573, out of Avalanche 2d V60-1655. Dam, Roan Lady 36th 70925 by Nonpareil Crown 306269, out of Red Lady 35th V54-1065E.

Fair Acres Sultan 2d 581624—Sire, Fair Acres Sultan 354154 by Whitehall Sultan 163573, out of Snowbird 11648. Dam, Maxwalton Averne 86595 by Boquhan Monarch 317062, out of Annagathle V68-589.

Victor of Wildwood 126054—Sire, Golden Victor 86744 by Baron Victor 42824, out of Linwood Golden Drop V30-615. Dam, Orange Blossom of Windsor V31-628 by Orange Blossom's Perfection 71000, out of Orange Blossom of Oakland V28-499.

This is a bull of great outcome. He has not done well the last while, but he is due for a tremendous improvement this summer. I say this because, if there is anything to breeding, the way his ancestors on both sides of the house do things he must come. He is a bull of good lines, good length and very mellow in his hide. His mother is a daughter of Fair Acres Sultan. This Violet tribe has been one of the most dependable in the herd.

C. C. McCandless, Annaheim, Wis.

Lot 45 — Bull

MAXHALL CLOUD

Roan; calved July 14, 1919. Bred by F. A. Gillespie & Sons, North Muskogee, Okla.

Dams.	Breeders of Dams.	Sires.	Breeders of Sires.
		Got by Imp. Caledonia 648263	Wm. Anderson
Violet Cumberland 2d 227047	Forsythe & Sons	Fair Acres Stamp 410393	J. A. Kilgour
Violet Cumberland 214666	W. A. Forsythe & Son	Marr's Cumberland 367279	H. E. Hayes
Violet Lass	W. A. Forsythe & Son	Grandview Marshal 322357	Flynn Farm Co.
5th Hedgewood Violet 101107	Forsythe & Son	Bapton Valentine 227195	W. A. Forsythe
Violet Queen	Coldren & Lee	Count Amaranth 2d 168296	S. Campbell
Violet Cloud 5th	Coldren & Lee	Marquis Cracidan 120153	Cookson Bros.
Violet Cloud 3d	Coldren & Lee	Golden Crown 98258	J. I. Davidson
Violet Cloud 2d	Coldren & Lee	Troubadour 89743	A. Cruickshank
Violet Cloud (imp.)	A. Cruickshank	Chancellor 68693	A. Cruickshank
Violet Perfume	A. Cruickshank	Lord of the Isles 45269	A. Cruickshank
Rose of Knowlmere	A. Cruickshank	Knight of Knowlmere 21622	J. Peel

Imp. Caledonia 648263—Sire, Proud Emblem 317093 by Proud Edward 306270, out of Lady Rosaline V54-681E. Dam, Rosewood 105th 648284 by Newton Model 648267, out of Rosewood 103d 648283.

Fair Acres Stamp 410393—Sire, Fair Acres Sultan 354154 by Whitehall Sultan 163573, out of Snowbird 11648. Dam, Orange Blossom 36th 108985 by Homer Archer 239550, out of Orange Blossom 35th V57-768.

Marr's Cumberland 367279—Sire, Baron Marr 286261 by Cumberland's Last 229822, out of Imp. Lady Marr V64-803. Dam, Lady Dorothy 2d 81663 by Lord Banff 2d 233830, out of Lady Helen V59-661.

This is the only descendant of Imp. Caledonia in the sale. A splendid young bull that some like very much. He is out of a daughter of Fair Acres Stamp, and should make someone a useful herd bull on account of his breeding.

Lot 46 — Bull

REDBIRD'S SULTAN 898770

Red; calved January 12, 1919. Bred by H. C. Lookabaugh, Watonga, Okla.

Dams.	Breeders of Dams.	Sires.	Breeders of Sires.
		Got by Snowbird's Sultan 354160	F. W. Harding
Clementine 5th 534080	Frank R. Crawford	Royal Victor 432287	H. F. Funke
Clementine 3d 210333	Frank R. Crawford	Fearless Chief 346418	John Lister
Clementine 101372	H. D. Parsons	Scottish Lad 279445	Jos. Duncan
Dainty Girl 101374	H. D. Parsons	Scottish Champion 224435	H. D. Parsons
Queen 2d	H. D. Parsons	King Mysie 132520	B. L. Post
Queen	H. D. Parsons	Bandmaster 96032	A. Cruickshank
Clementina Queen (imp.)	S. Campbell	Gravesend 98361	A. Cruickshank
Clemency	S. Campbell	Novelist 52952	S. Campbell
Clementina 3d	S. Campbell	Sir Christopher (22895)	R. Booth
Clementina 2d	S. Campbell	Diphthong 3d (21547)	S. Campbell

Snowbird's Sultan 354160—Sire, Whitehall Sultan 163573 by Bapton Sultan 163570, out of Imp. Bapton Pearl V48-368. Dam, Snowbird 11648 by Nonpareil Stamp 188487, out of Imp. Pitlivie Caroline V62-634.

Royal Victor 432287—Sire, King Nonpareil 316913 by Nonpareil Perfection 206647, out of Lizette 13205. Dam, Gay Princess 97535 by Challenge Mysie 282385, out of Princess Royal 17th V69-1061.

Fearless Chief 346418—Sire, Fearless Victor 174014 by Fearless Archer 132062, out of Victoria of Village Park 3d V45-1059. Dam, Do Not Marr V48-16 by Victor Baron 127266, out of Dora Marr 2d V43-510.

Large, growthy and smooth, but only in moderate flesh. Ready to do heavy service. He springs from reliable ancestry on both sides of his pedigree.

A. L. Burgess #145

Lot 47 — Bull

MAXHALL MONARCH 933708

Roan; calved November 1, 1919. Bred by H. C. Lookabaugh, Watonga, Okla.

Dams.	Breeders of Dams.	Sires.	Breeders of Sires.
		Got by Pleasant Dale Choice 491506	H. C. Lookabaugh
Pleasant Violet 2d 203367	H. C. Lookabaugh	Averne's Dale 375788	H. C. Lookabaugh
Glenwood Violet 3d	C. S. Nevius	Victor of Wildwood 126054	W. T. Clay
Violet Ellerslie	T. J. Wallace & Son	The Baron 121327	Samuel Steinmetz
Rosedale Violet 10th	Wm. Thompson & Son	Thistle Top 83876	A. Cruickshank
Rosedale Violet 2d	Wm. Thompson & Son	Chief Justice 73256	A. Cruickshank
Marsh Violet (imp.)	A. Cruickshank	Pride of the Isles 45274	A. Cruickshank
Rose of Knowlmere	A. Cruickshank	Knight of Knowlmere 21622	J. Peel
Red Violet	A. Cruickshank	Allan (21172)	W. Stirling
Violet	A. Cruickshank	Lord Bathurst (13173)	A. Cruickshank
Roseate	A. Cruickshank	Matadore (11800)	W. Smith

Pleasant Dale Choice 491506—Sire, Avondale's Choice 391327 by Avondale 245144, out of Burwood Lady 29229. Dam, Pleasant Snowball 149577 by Lucky Pride 2d 228570, out of Carthage Countess V65-948.

Averne's Dale 375788—Sire, Violet's Searchlight 375023 by Searchlight 292031, out of Princess Violet 16410. Dam, Maxwalton Averne 2d 86596 by Boquhan Monarch 317062, out of Annagathle V68-589.

Victor of Wildwood 126054—Sire, Golden Victor 86744 by Baron Victor 42824, out of Linwood Golden Drop V30-615. Dam, Orange Blossom of Windsor V31-528 by Orange Blossom's Perfection 71000, out of Orange Blossom of Oakland V28-499.

Here is a son of Pleasant Dale's Choice, that proved to be one of the greatest sires that ever went out from this farm. He sired Pleasant Diamond 2d, first prize senior heifer calf, at the Southwest American Livestock show, and of Maxhall Gravesend our senior bull show calf, as well as many others of worthy note, and each and every one of them possess that ability of developing a smooth, thick-fleshed covering. On his dam's side he springs from that very reliable cow, Glenwood Violet 3d.

Thos Brown Cook

Lot 48 — Bull

TYPE'S GOODS 875218

Red; calved April 30, 1919. Bred by F. A. Gillespie, North Muskogee, Okla.

Dams.	Breeders of Dams.	Sires.	Breeders of Sires.
		Got by Type Marquis 444361	C. A. Saunders
Lovely Goods 3d 590870	Purdy Bros.	Cumberland Viscount 467704	Jos. Miller & Sons
Lovely Goods Miss 2d 178718	Purdy Bros.	Orange Goods 372544	Purdy Bros.
Golden Lovely 64637	C. W. Thomas.	Golden Dawn 2d 208638	R. Mitchell & Sons
Lovely of Fairview 3d	Purdy Bros.	Lord Lovel 130157	J. G. Robbins & Sons
Lovely 28th	O. H. Southworth.	Prince Victoria 116918	C. M. Sanger & Sons
Lovely 27th	O. H. Southworth.	Prince Victoria 116918	C. M. Sanger & Sons
Lovely 26th	Isaac Johnson.	Golden Prince 75068	D. Cookson & Son
Lovely Lassie 2d	Standiford & Danforth.	Favorite 56041	Wm. Duthie
Lovely 25th (imp.)	A. Cruickshank.	General Windsor 58617	T. Willis
Lovely 14th	A. Cruickshank.	Master of Arts (26867)	A. Cruickshank

Type Marquis 444361—Sire, Cumberland's Type 388132 by Cumberland's Best 334805, out of Gipsy Countess 65193. Dam, Anoka Mildred 64152 by Anoka Sultan 264212, out of Pine Grove Mildred 11th V62-683.

Cumberland Viscount 467704—Sire, Hopeful Cumberland 392004 by Royal Cumberland 2d 334809, out of Lovely Queen V67-875. Dam, Flower Muff 85149 by Flower Knight 264126, out of Orange Badge 2d 11865.

Orange Goods 372544—Sire, Standard Goods 333018 by Best of Goods 262678, out of Barmpton's Queen of Beauty V44-432. Dam, Carnation 118284 by Lord Champion 254700, out of Fairview Orange Blossom 15th V68-907.

Extreme low, heavy-set, thick in his flesh and bull-like in his appearance. This kind of a bull will brand his offspring with his own impressive stamp.

Lot 49 — Bull

GOLDEN LOOK SULTAN 875208

Red; calved March 24, 1919. Bred by H. C. Lookabaugh, Watonga, Okla.

Dams.	Breeders of Dams.	Sires.	Breeders of Sires.
		Got by Pleasant Look Sultan 610535	H. C. Lookabaugh
Golden Girl 681122	G. F. Hart.	Gloster Goods 456162	T. J. Blake
Mary Hampton 2d 11857	R. R. Glasgow.	Hampton Prince 151399	John Taylor
Princes Ellen	R. R. Glasgow.	10th Scottish Lord 105436	J. V. Grigsby
Princess Alice	R. R. Glasgow.	Highland Duke 4th 87022	J. W. Dean
Cambria Princess	D. Cookson & Son.	Cambria Boy 50303	D. Cookson & Sons
Golden Rose	D. Cookson & Sons.	Knight of the Rose 23646	R. Jefferson
Golden Princess	J. I. Davidson.	Crown Pr. of Athel'e 2d 16585	D. Christie
Golden Galaxy (imp.)	A. Cruickshank.	Senator (27441)	A. Cruickshank
Gold of Shelba	A. Cruickshank.	Caractacus (19397)	G. R. Barclay
Golden Pippin	A. Cruickshank.	Champion of England (17526)	A. Cruickshank

Pleasant Look Sultan 610535—Sire, Fair Acres Sultan 354154 by Whitehall Sultan 163573, out of Snowbird 11648. Dam, Pleasant Julia 137109 by Violet's Searchlight 375023, out of Imp. Julia V53-881.

Gloster Goods 456162—Sire, Royal Gloster 386871 by Royal Diadem 333794, out of Duchess of Gloster E. V46-953. Dam, Sweet Charity 182330 by Royal Diadem 333794, out of Secret Beauty V55-689E.

Hampton Prince 151399—Sire, Lord Hampton 151402 by Bapton Czar 132060, out of Missie 147th V44-529E. Dam, Ripe Strawberry V46-817E by Eclipse 151396, out of Strawberry Blossom 2d V46-817E.

A thick, heavy-set, well covered, good red bull. His dam, Golden Girl is proving a producer of show cattle. His sire, a $5,000 son of Fair Acres Sultan, is making his owner, M. C. Neal, Odell, Texas, a great reputation.

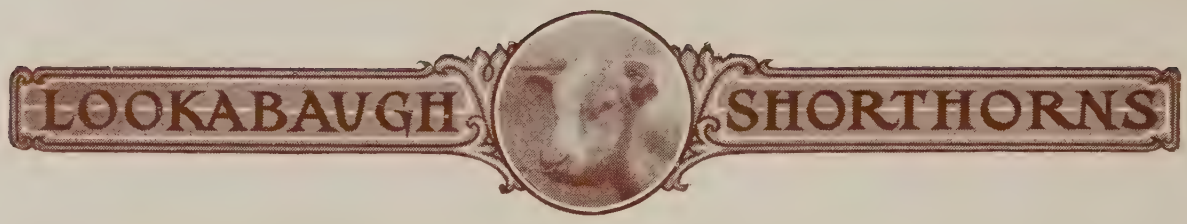

Lot 50 **Bull**

MAXHALL FAME 933706

Red; calved July 10, 1919. Bred by H. C. Lookabaugh, Watonga, Okla.

Dams.	Breeders of Dams.	Sires.	Breeders of Sires.
		Got by Pleasant Dale 4th 491505	H. C. Lookabaugh
Village Queen A. 605789	Thos. Mercer	Broadhook's Golden Fame 328878	S. Campbell
Village Queen 2d 605788	Jas. Lenton	Abbotsford 126696	H. & W. D. Smith
Village Beauty 3d	Geo. B. Bristow	Burgomaster's Gloster 101998	Thos. Allin Bros.
Village Beauty	Geo. B. Bristow	Village Boy 25099	J. I. Davidson
Village Girl (imp.)	A. Cruickshank	Scotland's Pride (25100)	A. Cruickshank
Village Bride	A. Cruickshank	Allan (21172)	W. Stirling
Village Maid	A. Cruickshank	Baronet (15614)	A. Cruickshank
Village Belle	A. Cruickshank	Champion of England (17526)	A. Cruickshank
Vintage	A. Cruickshank	Lord Bathurst (13173)	A. Cruickshank
Lady Franklin	A. Cruickshank	Matadore (11800)	W. Smith

Pleasant Dale 4th 491505—Sire, Avondale's Choice 391327 by Avondale 245144, out of Burwood Lady 29229. Dam, Maxwalton Averne 2d 86596 by Boquhan Monarch 317062, out of Annagathle V68-589.

Broadhook's Golden Fame 328878—Sire, Golden Fame 162443 by Lord of Fame 157722, out of Sittyton Gold Mint V45-435E. Dam, Imp. Roan Rose 75966 by King Washington Airdrie 48528, out of Jane V24-18564.

Abbotsford 126696—Sire, Blake 126697 by Hospodar 108329, out of Mina Cole V38-517. Dam, Imp. Village Blossom V28-1136 by Ben Wyvis 19024, out of Village Bud V28-1136.

Here is a son of Pleasant Dale 4th, five times Grand Champion at various state fairs, that proved to be a most satisfactory sire. Maxhall Fame is only in moderate condition, but has been fed and developed in such a way that he will do good for any one under most any condition.

Lot 51 **Bull**

CRUICKSHANK'S LORD 893759

Roan; calved March 25, 1919. Bred by Clegg Bros., Ainsworth, Iowa.

Dams.	Breeders of Dams.	Sires.	Breeders of Sires.
		Got by Maxwalton Masher 452798	Carpenter & Ross
Lady Cruickshank 9th 227556	Clegg Bros.	The Callant 304330	Carpenter & Ross
Lady Cruickshank 6th 30614	J. T. Kinmonth	Duke of Dundee 199364	G. Campbell
Lady Cruickshank	J. Correll	Chancellor 106791	J. H. Potts & Son
Clarinda	John McHugh	Gaveston 112058	W. A. Harris & Son
Cecilia (imp.)	A. Cruickshank	Gondolier 98287	A. Cruickshank
Cynthia	A. Cruickshank	Dunblane 65995	A. Cruickshank
Cyclamen	A. Cruickshank	Roan Gauntlet 45276	A. Cruickshank
Courtesy	A. Cruickshank	Scotland's Pride (25100)	A. Cruickshank
Cicely	A. Cruickshank	Lancaster Royal (18167)	A. Cruickshank
Crocus	A. Mirson	Jemmy (11611)	J. Beasley

Maxwalton Masher 452798—Sire, Maxwalton Renown 367543 by Avondale 245144, out of Imp. Lavender Bloom V62-713. Dam, Maxwalton Mina 6th 172874 by Avondale 245144, out of Mina Princess 2d V43-644.

The Callant 304330—Sire, Avondale 245144 by Whitehall Sultan 163573, out of Imp. Avalanche 2d V60-655. Dam, Imp. Rosewood Pride V60-655 by Pride's Farewell 222708, out of Imp. Rosewood 86th V58-773.

Duke of Dundee 199364—Sire, Pride of Fame 195714 by Sittyton Pride 136401, out of Lily Fame V43-414E. Dam, Imp. Wallflower V53-488 by Count Joyful 159276, out of Wilful 4th V47-815E.

In breeding, as in promise, one of the richest bulls in the offering.

Lot 52 — Bull

BAPTON MARINER 2D 893758

Roan; calved April 23, 1919. Bred by D. M. Gregg, Harrisonville, Mo.

Dams.	Breeders of Dams.	Sires.	Breeders of Sires.
		Got by Bapton Mariner 679629	J. Deane Willis
Violetta's Choice 465454	C. E. Leonard & Son	Marengo's Choice 353873	C. E. Leonard & Son
Ortiz Violetta 2d	M. B. Guthrie	Ravenswood Lav. Visc. 186158	C. E. Leonard
Violet's Valentine 10th	Wm. B. Tucker	Burgomaster 90813	A. Cruickshank
Violet's Valentine	W. A. Harris	Baron Victor 42824	A. Cruickshank
Violet Bud (imp.)	A. Cruickshank	Barmpton 45246	A. Cruickshank
Violet's Rose	A. Cruickshank	Pride of the Isles 45274	A. Cruickshank
Violet's Pride	A. Cruickshank	Scotland's Pride (25100)	A. Cruickshank
Violet's Forth (imp.)	A. Cruickshank	Forth (17866)	W. Stirling
Sweet Violet	A. Cruickshank	Lord Stanley (16454)	J. Douglas
Violet.	A. Cruickshank	Lord Bathurst (13173)	A. Cruickshank

Bapton Mariner 679629—Sire, Hoar Front 526409 by Keep Smiling 516455, out of Winter Blossom V55-476E. Dam, Meriam 679635 by Bold Bailee 361253, out of Magnolia 679632.

Marengo's Choice 353873—Sire, Rosedale's Choice 253419 by Choice Goods 186802, out of Rosedale Violet 9th V40-987. Dam, Imp. Marengo's Lavender Countess V47-118 by Marengo 141581, out of Lavender Countess V45-580E.

Ravenswood Lavender Viscount 186158—Sire, Lavender Viscount 124755 by Baron Lavender 3d 78843, out of Gayety V34-617. Dam, 13th Linwood Lavender V38-453 by Baron Lavender 2d 72610, out of Imp. Lavender 38th V30-615.

Lot 53 — Bull

PLEASANT JOY SULTAN 821680

Roan; calved September 14, 1918. Bred by H. C. Lookabaugh, Watonga, Okla.

Dams.	Breeders of Dams.	Sires.	Breeders of Sires.
		Got by Snowbird's Sultan 354160	F. W. Harding
Pine Grove Butterfly 2d 62447	H. G. McMillan	Morning Joy 198620	M. H. Cochrane
Pine Grove Butterfly (imp.)	G. Morrison	Scottish Prince 149661	W. Duthie
Beatrice 13th	A. I. Fortescue	Rosario K. 136400	A. I. Fortescue
Beatrice 5th	A. I. Fortescue	Lord of Alabama 150975	Earl of Dunmore
Beatrice	A. I. Fortescue	Ben Nevis 136388	J. W. & E. Cruickshank
Butterfly 40th	A. I. Fortescue	Laudable 20176	A. Cruickshank
Butterfly 39th	A. Cruickshank	Scotland's Pride (25100)	A. Cruickshank
Butterfly 14th	A. Cruickshank	Baronet (15614)	A. Cruickshank
Butterfly 8th	A. Cruickshank	Champion of Eng. (17526)	A. Cruickshank
Butterfly 2d	A. Cruickshank	John Bull (11618)	S. Wiley

Snowbird's Sultan 354160—Sire, Whitehall Sultan 163573 by Bapton Sultan 163570, out of Imp. Bapton Pearl V48-368. Dam, Snowbird 11648 by Nonpareil Stamp 188487, out of Imp. Pitlivie Caroline V62-634.

Morning Joy 198620—Sire, Joy of Morning 153003 by Pride of Morning 120551, out of Jessica 2d V44-407E. Dam, Imp. Mary Ann 6th V52-596 by Belvedere 151716, out of Mary Ann 5th V43-654E.

Scottish Prince 149661—Sire, Captain Ripley 136626 by Captain of the Guard 132059, out of Red Lady 18th V45-566E. Dam, Scottish Princess V45-435E by Scottish Archer 117301, out of Princess Royal 41st V46-455E.

Here is another son of Snowbird Sultan. We showed him as a senior yearling. He is very smooth, thick in his flesh-covering, and one of the best sons of Snowbird Sultan. He moves his right hind leg in rather an unusual way, due we think to some accident while trimming his feet, but this is guaranteed not to interfere with his service.

Lot 54 — Cow

SYCAMORE EMMA 7TH 460043

Red; calved June 10, 1914. Bred by H. M. Hill, Lafontaine, Kans.

Dams.	Breeders of Dams.	Sires.	Breeders of Sires.
		Got by Mistletoe Archer 332204	H. M. Hill
Walton's Emma 23170	H. M. Hill	Master Walton 159856	H. Wyatt
Emma 14th	S. J. Maddox	47th Dk. of Airdrie 102541	A. J. Alexander
Emma 12th	J. H. Potts & Son	Thistlewood 95417	W. A. Harris
Emma 10th	J. H. Potts & Son	King of Aberdeen 75747	A. Cruickshank
Emma 7th	J. H. Potts & Son	Antiquary 49774	A. Cruickshank
Emma 5th	Wellington Woodward	Frederick William 23195	Edward Iles
Emma 3d (imp.)	W. S. Marr	Young Englishman 25228	W. S. Marr
Emma 2d	Mrs. Turnbull	Golden Eagle 19876	A. Cruickshank
Emma		Leopold 30066	A. Cruickshank
Victoria		Sir Thos. Stanley 24849	A. Cruickshank

Mistletoe Archer 332204—Sire, Prince Royal 270647 by Collynie 135022, out of Imp. Princess Royal 62d V47-315. Dam, Sweet Mistletoe V66-734 by Collynie 135022, out of Imp. Mistletoe 15th V48-294.

Master Walton 159856—Sire, Harold 159828 by Hercules 119596, out of Duchess 3d V41-685E. Dam, Imp. Missie 134th V48-221 by Rupert 159887, out of Missie 133d V40-664E.

47th Duke of Airdrie 102541—Sire, Oxford Grand Duke 2d 88239 by 2d Duke of Whittlebury 62574, out of Grand Duchess of Oxford 52d V31-427. Dam, 32d Duchess of Airdrie V34-375 by 2d Duke of Whittlebury 62574, out of 23d Duchess of Airdrie V25-454.

Another "Marr Missie." The mother of Pleasant Emma sold in our sale of last year. Not a very good looking cow, but a real producer. Bred November 17, 1920, to Missie's Last 423455.

Burchard Denker #280

Lot 55 — Cow

PERFECTION BONNIE 169151

Red; calved December 8, 1911. Bred by John Rasmess, Lake City, Ia.

Dams.	Breeders of Dams.	Sires.	Breeders of Sires.
		Got by Perfection Marshal 339909	O. O. Smith
Knight's Bonnie 55498	J. Rasmess	Red Knight 174212	B. C. Rumsey
Bonnie Belle Mahone	S. G. Crawford	Champion 118343	J. S. McCauley
Bonnie Belle 2d	L. Adams	Craven Knight 96923	A. Cruickshank
Bonnie Belle (imp.)	Wm. Duthie	Albion 95912	W. S. Marr
Lady Hamilton 2d	J. Williamson	Comet 96835	J. Murray
Lady Hamilton	J. Williamson	Cassius 96626	Mr. Mackie
Missie	J. Fowler	Banker 96033	Mr. Longmore
Bella	J. & J. Fowler	Coeur de Lion 2d 96786	G. Milne
Jessie	J. & J. Fowler	California 25830	Mr. Hay
Kate	J. & J. Fowler	Bang 64865	Mr. Hay

Perfection Marshal 339909—Sire, Gloster Marshal 263130 by Whitehall Marshal 209776, out of Duchess of Gloster 56th V57-709. Dam, Golden Jewel V57-583 by Secret Barmpton 150447, out of Golden Bud V44-532.

Red Knight 174212—Sire, Marengo's Count 154318 by Victoria's Count 141842, out of Imp. Mario's Heiress V45-1100. Dam, Imp. Lady Douglass V45-1100 by Lord Douglas 132003, out of Lady Cromwell V41-354E.

Champion 118343—Sire, Favorite of Maple Leaf 107851 by Home Secret 103632, out of Rosy Red V25-645. Dam, Imp. Athene V35-380 by Baron Violet 90446, out of Abarilla V31-352E.

A good blocky "Duthie Bonnie Belle," a good producer, heavy in calf. Bred November 25, 1920, to Missie's Last 423455.

C. A. Albion #5

Lot 56 — Cow

ABERDEEN QUEEN 2D 139083

Red; calved June 19, 1911. Bred by F. E. Fricke, State Center, Iowa.

Dams.	Breeders of Dams.	Sires.	Breeders of Sires.
		Got by Scottish Chief 344389	Flynn Farm Co.
Aberdeen Queen 114073	F. E. Fricke	Glen Aberdeen 2d 169222	Green Bros.
Bellewood Queen	Robert Russell	Bellwood Boy 188424	W. G. Carrie
Mysie of Bellwood	Robert Russell	Maple Leaf 156141	J. & W. Russell
Mysie 42d	Geo. Thomson	Corporal Crimson 124957	A. Johnston
Mysie 39th	Geo. Thomson	Cambridge Duke 2d 79261	B. F. Vanmeter
Mysie 37th (imp.)	A Cruickshank	Senator (27441)	A. Cruickshank
Mysie 29th	A. Cruickshank	Lord Raglan (13244)	M. S. Stewart
Mysie 3d	A. Cruickshank	Grand Duke 545	T. Bates
Mysie	Mr. Hay	Kelly 2d (9265)	Mr. Hay
Molly		The Pacha (7612)	Capt. Barclay

Scottish Chief 344389—Sire, Good Lad 215023 by Choice Goods 186802, out of Lad's Goldie V50-932. Dam, Scottish Isabelle 2d V50-909 by Scottish Victor 146360, out of Lady Isabelle V43-955.

Glen Aberdeen 2d 169222—Sire, Aberdeen 117795 by Sittyton Sort 121197, out of Imp. Selina V40-639. Dam, Glen Ythan 7th V41-497 by Royal Consul 2d 113589, out of Imp. Glen Ythan 4th V35-382.

Bellwood Boy 188424—Sire, Red Robin 133238 by Royal Sailor 125761, out of Ruby Vensgarth V43-745. Dam, Belle of Bellwood V53-710 by Sittyton Chief 113826, out of Lady English V42-1153.

A regular producer, bringing us a calf with regularity every year for the last four years. Bred October 16 to Missie's Last 423455.

Lot 57 — Cow

PARKDALE BLANCHE (Sent for Record)

Red; calved September 3, 1919. Bred by Maney Bros., North Muskogee, Okla.

Dams.	Breeders of Dams.	Sires.	Breeders of Sires.
		Got by Parkdale Rex 424166	Bellows Bros.
Lady Blanche 2d 148208	A. Cooper	Matadore 264005	N. A. Lind
Lady Blanche V69-851	N. A. Lind	Morning Star 182018	P. L. Mills
Sweet Maid	G. Walker	North Star 233816	Geo. Walker
Blanche (imp.)	G. Donaldson	Proud Victor 175792	A. Moir
Princes May	Mr. Donaldson	Highland Chief 180307	Wm. Duthie
Princess Josephine 3d	Wm. Duthie	Calderwood 180305	S. Campbell
Princess Josephine	Wm. Duthie	Heir Apparent 75300	J. Courtenay
Rapid Josephine	Wm. Duthie	Rapid Foggathorpe	Lord Polwarth
Josephine 2d	Wm. Duthie	2d Heir of Englishman	W. S. Marr
Josephine	Wm. Duthie	Prince Alfred	G. Milne

Parkdale Rex 424166—Sire, Sultan Supreme 367161 by Double Dale 337156, out of Lustre of Anoka A. 63041. Dam, Flynn Farm Missie 39287 by Straight Archer 209098, out of Missie of Browndale 4th V55-486.

Matadore 264005—Sire, Fancy's Pride 182014 by Goldie's Pride 163169, out of Imp. Fancy V48-405. Dam, Imp. Felicia V48-405 by Prince of Archers 141547, out of Fancy 2d V44-349.

Morning Star 182018—Sire, Pride of the Ring 182019 by Pride of the Morning 120551, out of Rosetta 6th V42-377E. Dam, Imp. Duchess of Fife V48-405 by Prince Corskie 155870, out of Pride of Eden 3d V47-622E.

A daughter of Parkdale Rex, a Bellows-bred bull that is well known in this section, being a son of Sultan Supreme, the sire of Village Supreme, an International Grand Champion. Bred March 31, to Maxhall Wanderer 925961.

Lot 58 — Cow

BARMPTON ROSE 2D 816791

Red; calved January 1, 1919. Bred by H. T. Blake & Sons, Duncan, Okla.

Dams.	Breeders of Dams.	Sires.	Breeders of Sires.
		Got by Newton Friar 528120	A. M. Gordon
Barmpton Rose 83082	W. B. Durham	Cecelia Duke 265928	E. A. Sargent
Maplewood Barmpton	D. R. Durham	Choice Archer 174011	J. F. Prather
Briseis	W. A. Harris	Craven Knight 96923	A. Cruickshank
Barmpton Crocus (imp.)	A. Cruickshank	Chancellor 68693	A. Cruickshank
Barmpton Lily	A. Cruickshank	Roan Gauntlet 45276	A. Cruickshank
Barmpton Spray	A. Cruickshank	Caesar Augustus (25704)	A. Cruickshank
Barmpton's Flower	A. Cruickshank	Allan (21172)	W. Stirling
Butterfly's Joy	A. Cruickshank	2d Dk. of Warfdale (19649)	Capt. Gunter
Butterfly's Pride	Col. Towneley	Royal Butterfly (16862)	Col. Towneley
Frederick's Pride	Col. Towneley	Frederick (11489)	C. Towneley

Newton Friar 528120—Sire, Violet's Victory 282945 by Scottish Fancy 157741, out of Violet Maid V46-457E. Dam, Newton Flora 528168 by Sir Simon 528128, out of Fawn 528154.

Cecilia Duke 265928—Sire, Duke of Cecilia 232366 by Cherry King 166440, out of Cecilia of Percy V51-934. Dam, Forest Hill Nonpareil 2d V59-810 by Kirklevington Golden 116159, out of Nonpareil 8th V47-134.

Choice Archer 174011—Sire, Fearless Archer 132062 by Scottish Archer 117301, out of Flora 91st V43-416E. Dam, Lady Gloster 2d V41-708 by Baron Gloster 101657, out of Lady Gloster V40-536.

A daughter of Imp. Newton Friar, the bull H. T. Blake & Son used and valued so highly. Will calve before sale day to the service of Pleasant Sultan.

Lot 59 — Cow

BUTTERFLY 14TH 890793

Roan; calved June 28, 1919. Bred by H. C. Lookabaugh, Watonga, Okla.

Dams.	Breeders of Dams.	Sires.	Breeders of Sires.
		Got by Avondale's Choice 391327	Carpenter & Ross
Butterfly Lassie 81933	T. K. Tomson & Sons	Proud Orion 233933	F. L. Hackler
Butterfly 14th 12192	T. P. Babst & Sons	Golden Day 187219	Hanna & Co.
12th Butterfly of Valley Grove	T. P. Babst	Lord Mayor 112727	W. A. Harris & Son
4th Butterfly of Valley Grove	T. P. Babst	Thistle Top 83876	A. Cruickshank
Butterfly of Valley Grove	T. P. Babst	Earl of Gloster 74623	Bill & Burnham
Butterfly 18th	A. H. Lackey	Barmpton's Pride 49854	L. Palmer
Butterfly 15th	Geo. B. Shaw	Crown Pr. of Athelstane 3d 41667	J. I. Davidson
Butterfly 14th (imp.)	A. Cruickshank	Baronet (15614)	A. Cruickshank
Butterfly 8th	A. Cruickshank	Champion of England (17526)	A. Cruickshank
Butterfly 2d	A. Cruickshank	John Bull (11618)	S. Wiley

Avondale's Choice 391327—Sire, Avondale 245144 by Whitehall Sultan 163573, out of Imp. Avalanche 2d V60-655. Dam, Burwood Lady 29229 by Lord Kintore 2d 200369, out of Imp. Gwendoline V46-82.

Proud Orion 233933—Sire, Daydream's Pride 204075 by Pride of Lancaster 204074, out of Daydream 2d V45-558E. Dam, Orange Blossom of Wildwood 4th V44-502 by Golden Victor 86744, out of Miss Orange V37-433.

Golden Day 187219—Sire, Mariner 135024 by Golden Ray 135023, out of Missie 88th V36-529E. Dam, Imp. Mistletoe 15th V48-294 by Captain Ripley 136626, out of Mistletoe 8th V44-408E.

Another daughter of Avondale's Choice from the "Butterfly" tribe. Bred April 8, 1921, to Maxwalton Commander 406907.

Lot 60 **Cow**

MARIA'S SULTANA 849073

Roan; calved October 2, 1918. Bred by Frank Dolmage, Victor, Iowa.

Dams.	Breeders of Dams.	Sires.	Breeders of Sires.
		Got by Sultan's Magnate 387352	J. A. Daniels
Maria Magnate 582776	Louis Feller	Sultan's Magnate 387352	J. A. Daniels
Maria Bud 253822	Louis Feller	Baron King 350991	Geo. W. McKerg
Maria Ann 183577	Louis Feller	Roan Victor 289689	W. D. Korns
Maria King 89530	B. H. Hakes & Son	Narcissus King 239586	E. W. Edwards
Maria H.	B. H. Hakes & Son	King Robert Bruce 153341	W. Peterkin
Maria C.	Alex. Innes	Clifton 150674	J. Wilson
Maria 2d (imp.)	Alex Innes	Roscommon 105164	G. Bruce
Lily.	Mr. Innes	Matadore 144753	J. Wilson
Maria.	A. Innes	Nairn 150159	J. Burt
Ruby.	A. Innes	Sol. 144754	Dowager Countess

Sultan's Magnate 387352—Sire, Monarque Sultan 359174 by Baron Sultan 300788, out of Royal Queen 3d 20082. Dam, Roan Blossom V61-698 by Golden Crest 158179, out of Blossom V46-713.

Baron King 350991—Sire, Baron Victor 283720 by Baron Simplicity 235370, out of Victoria of Hill Farm 6th V43-627. Dam, Maria 6th 45027 by Our King 150741, out of Marie 5th V6-858.

Roan Victor 289689—Sire, New Year's Gift 262501 by Victoria's Count 195220, out of Orange Blossom B. 16th V46-39. Dam, Victoria Adelaide V51-714 by Count Lavender 132575, out of Victoria 85th V40-655E.

Her first calf was a good one. Sells in calf to Maxwalton Commander.

FIRST PRIZE CALF HERD BY SNOWBIRD'S SULTAN.

Detach and present to Clerk when settlement is made

LOT	SEX	PRICE

SHIPPING ORDER

Ship to.....

At.....

Via.....

Released to railroad for shipping at.....

.....value

Remarks:.....

.....

Breeders Printing Co., 408-10 W. 12th St., Kansas City, Mo.

LOOKABAUGH SHORTHORNS

SMITH-
MORTON